Newport Daily News.

Established, 1846. Vol. XXIX, No. 51. | NEWPORT, R. I., FRIDAY AFTERNOON, JULY 3, 1874. | PRICE, THREE CENTS

Professional Cards.

WALTER MOTT, M. D.,
7 FRANKLIN STREET,
Newport, R. I.
Office hours 12 to 1, and 6 to 8 P. M.

HOWE & CHASE,
CIVIL AND TOPOGRAPHICAL ENGINEERS,
Landscape Gardening and Land Surveying.
70 Wenbosset Street, Opposite Arcade,
John Howe, Edwin A. Chase. PROVIDENCE, R. I.

JOHN R. MULLIN,
TOPOGRAPHICAL ENGINEER AND SURVEYOR,
Office, No. 220 Thames Street, Newport, R. I.
Surveys made, and Plans, Designs and Estimates for the laying out of Public Lands, Roads, Summer Resorts and Private Estates, carefully prepared. m14

N. R. CHACE, M. D.,
HOMŒOPATHIC PHYSICIAN,
No. 11 Clarke street,
Office Hours 8—10—12 A. M. 2—4 & 7—9 P. M
y18 Newport, R. I.

C. A. BRACKETT, D. M. D.
DENTAL ROOMS IN YOUNG'S BLOCK,
5 Washington Square,
NEWPORT, R. I.
Office Hours, 8 to 12 A. M., 2 to 5 P. M.

WM. G. PECKHAM, Jr.,
ATTORNEY AT LAW
Trinity Building, No. 111 Broadway, New York.
Commissioner for Rhode Island in New York.

James H. Wilson,
PIANIST AND INSTRUCTOR IN SINGING.
Graduate of the Leipsic Conservatory of Music. Pupil of the Maestro Vannucini at Florence.
Terms for Tuition:—Quarter of Twelve weeks, two lessons a week, $30. Quarter of Twelve weeks, one lesson a week, $15.
During the season at corner Redwood and Cottage streets, Newport. New York address, care Charles G. Pond, 39 Union Square. je9-3m

Business Cards.

WILLIAM H. CRANDALL,
AUCTIONEER AND COMMISSION MERCHANT,
No. 9 John Street, Newport, R. I.
Sales of Real Estate and Merchandise of every description respectfully solicited.
P. O. Box 13. je27

SLOCUM & BLUCK,
144 Thames street.
MEATS, POULTRY & VEGETABLES.
Game of All Kinds in its Season
Orders filled in all parts of the city, and families regularly supplied.

WILLIAM H. SHERMAN,
DEALER IN MEATS, POULTRY, GAME, HAMS, Lard, Tongues, Tripe, Sausages, Butter, Eggs.
Fruit and Vegetables.
No. 4 Washington Square, Newport, R. I.

SAMUEL ALBRO,
DEALER IN FISH AND LOBSTERS,
153 Thames Street.
Families Supplied with the best the market affords and at short notice.

JOSEPH S. LYON,
PLUMBER, BRASS AND COPPER WORKER,
Manufacturer of Pumps, Kettles, Steam Pipes
No. 236 Thames Street.
Repairing and general jobbing promptly attended to.

GEORGE GRATRIX
A Large Assortment of
TRUNKS, VALISES, AND TRAVELLING BAGS,
Of All Grades and Styles.
No. 10 Broad Street.

GEORGE W. FRAPRIE,
PAPER BOX MANUFACTURER,
No. 37 N. Main street,
Fall River, Mass.

ORIN ALGER,
MARLBORO' ST., FIRST DOOR FROM BROAD ST.
(Opposite John D. Dennis',)
Manufacturer of all kinds of Boots and Shoes.
Special Attention Paid to Repairing.

GEORGE H. TABER,
(Formerly of Taber & Dugan,)
HOUSE PAINTER AND DECORATOR,
13 Broad Street.
All work done in a satisfactory manner.

GEORGE C. KAULL, JR.,
DEALER IN FRESH AND SALT BEEF,
Pork, Hams, Lard, Sausages, Tripe,
Pigs' Feet, Poultry, Game, &c.,
Also, Fruit and Vegetables in their season.
Corner Oak & Broad Streets, Newport, R. I.

JOHN GLYNN, JR.,
HOTEL, HOUSE AND STEAMBOAT
Bell Hanger and Locksmith.
Speaking Tubes Put up to order.
Rooms 18 & 19. Traver's Block,
(Up Stairs.)

G. W. BOWEN,
CARPENTER AND BUILDER.
Over 24 Long Wharf.
(Entrance on Whitlier Avenue, off Thames Street,)
NEWPORT.
Orders promptly and satisfactorily executed. Residence, 44 Bridge Street.

Hardware & Stoves.

FINCH, ENGS & CO.,
DEALER IN
Lumber, Hardware,
—AND—
BUILDING MATERIALS,
A FULL ASSORTMENT ON HAND.
FINCH, ENGS & CO.,
Jan28 131 & 133 Thamesstreet.

ABSOLUTE SECURITY
FOR
BONDS, STOCKS, NOTES,
OR
Any Articles of Value.
The Rhode Island
SAFE DEPOSIT CO.
47 Westminster Street,
COR. EXCHANGE,
PROVIDENCE, R. I.
Offers for rent Safes inside its Great Vault at $15 to $75 per year, according to size, render exclusively holding the key, which will fit no other lock, and having access to his safe at all times during the hours of business.
Bonds, Silver Ware, Jewelry, Deeds, Mortgages, Wills, Savings Bank Books, &c., received on Special Deposit, under guarantee of the Company.
The premises are constantly guarded by Armed Watchmen
Telegraphic communication with Police headquarters.
Office hours, 9 a. m., to 4 p. m.
The public are invited to visit the premises.
JAMES S. PHETEPLACE, Pres. JOSHUA WORDEN, Sec., W. A. AUTOMELL, Sup't. (m4

Prohibitory Notice!

ON AND AFTER THIS DATE we shall offer the whole of our stock of Fine Wines and Liquors at cost, until all is disposed of; the whole must be sold before the expiration of our License on the 30th day of June, 1874. Orders promptly filled and delivered in the city free of charge. Our stock consists as follows:

Hennessey Brandy, Vintage 1858,
Otard Dupuy, Vintage 1860,
California Brandy,
Hollands Gin,
Rye Gin,
Old Tom Gin,
Bourbon Whiskies, various ages,
Rye " " "
Scotch Whiskey,
Irish "

BOTTLES BOURBON, C. De C.

250 Bottles Rye Whiskey, No. 1,
300 " " " No. 2
100 " Scotch Whiskey,
80 " Irish "
125 " St. Croix Rum,
125 " Jamaica "
250 " Cherry "
100 " Bay "
80 " Alpine Cocktail,
76 " Arrack Punch,
80 " St. Domingo Punch.

CASE'S CHAMPAGNES.

Case's Clarets,
" California Angelica,
" " Port,
" " Sherry,
" St. Domingo,
" Spear's Sambuel,
" Native Isabella,
St. Croix Rum,
Jamaica Rum,
Cherry Rum,
Medford Rum,
Bay Rum,
Alcohol.

BOTTLED LIQUORS.

100 Bottles Hennessy Brandy,
150 " Otard Dupuy "
125 " Vine Growers "
53 " Paul Moulin, Private Stock,
250 " California Brandy,
500 " Cherry "
100 " Apple "
50 " Blackberry "
200 " Brandy Cocktail,
150 " Hollands Gin,
80 " Wolfs Belle Schnapps,
50 " Old Tom Gin,
75 " Gin Cocktail,
250 " Whiskey Bourbon, O. K.,
350 " " " P. M.,
150 Bottles Dry Port Wine,
125 " Anderson's Oporto do,
250 " Port Wine Pure Juice,
300 " Sherry Wine,
225 " Madeira Wine,
75 " California Wine Bitters,
25 " Boker's Bitters,
25 " Hostetter's do,
30 " Drake's Plantation do
150 " Crimean Bitters,
80 " Alpine do,
80 " Stoughton do,
36 " Angostura do,
25 " Key Stone do,
50 " Cordials Tansy,
70 " " Peppermint,
40 " " Raspberry,
65 " " Wormwood,
85 " " Anise Seed,
25 " " Maraschino,
20 " " Absinthe,
21 " " Sauterne,
80 " " Chatreuse, &c.

WM. ALDERSON & SON,
186 & 188 Thames St.,
NEWPORT, R. I.
apr6

Florists.

Smith & Butler,
Landscape Gardeners, Florists, &c.,
Bellevue Avenue, Newport.
Bouquets, Baskets, Cut Flowers and Choice Plants. Gardens laid out and kept in order by the day, month or year.

FOR 10 DAYS.
CLOSING OUT BALANCE PLANTS VERY CHEAP.
HYDRANGEAS, FUCHIAS, ROSE BUSHES, SPIREAS, JAPONICAS, GERANIUMS, CHRYSANTHEMUMS,
ASSORTMENT OF SMALL PLANTS, CHEAP.
R. Wilson, Sunny Side, near Laundry.
Orders left at F. M. Wilson's, 79 Thames-st., will be Promptly Attended to. je17

LANDSCAPE GARDENING.

THE business heretofore carried on by the late ROBERT MORRIS COPELAND will be continued without interruption, as before, at
60 DEVONSHIRE STREET, BOSTON,
by Ernest W. Bowditch and Franklin Copeland, under the name of
Bowditch & Copeland.
Plans, estimates and specifications for laying out and improving estates, parks and public grounds, furnished.
Particular attention given to the treatment of ornamental water, the planting of trees and shrubbery, and underdraining. apl5-3m-eod

NEWPORT EXOTIC GARDEN.

WHERE can I find it? is sometimes asked by strangers, but never by old visitors.
Now is the time to secure your bedding plants. We never before had such a quantity and never such fine plants as this season, consisting of all the new and rare plants. All we desire, is to come and look and see for yourselves. Roses, Dracenias, Centaurias, Geraniums of all sorts, Carnations, Coleons, &c., all of these by the hundred or thousand. Hundreds of other varieties of bedding and foliage plants, all at low rates. Baskets, Stands, Vases, Jardinieres. A fine lot of Ferns, Begonias, Caladiums, Palms, Euphorbias, Camelias and Azalias, Rose Buds by the hundred, and everything pertaining to a first-class Horticultural Establishment. ☞All orders received this season for Bouquets, Baskets, Cut Flowers, and decorations for parties and weddings, received at the garden, as we have vacated our store on Bellevue av., to avoid extortionate rent, which we save by doing all our business at the greenhouses and which our patrons will have the benefit of. Trees of various sorts to be found in addition to the above. **Galvin & Geraghty**, Dearborn and Spring streets, Newport, R. I. my5

Groceries.

Just Received!
A CHOICE LOT OF
BUCKWHEAT,
Haxal & St. Louis
FLOURS
Which we are selling very cheap for cash. Also Fresh Ground Graham and Rye Meal, Oat Meal and Crushed Wheat, Bolted and Rhode Island Meal
ALWAYS ON HAND.
Corn, Oats, and Feed Meal, Hay, Straw, and Turks' Island Salt,
J. PECKHAM & CO.,
no1 Commercial Wharf, Newport, R. I.

THE SUBSCRIBER having repurchased the stock in Store
223 THAMES STREET,
Will be prepared to meet his former friends and customers, and by strict attention to business, hopes to merit a share of their custom at the
Meat and Grocery,
No. 223 Thames Street, Newport, R. I.
(opposite the Post Office.)
m7 H. D. SCOTT.

S. T. Hubbard,
At 57 Thames Street,
Keeps constantly on hand a full line of
Flour, Teas, Fresh Ground Coffees and Spices, Lard, Hams, Fine Fresh Butter, Cheese,
Fresh Baked Crackers,
Pickles and Preserves,
Also all kinds of Fruit and Vegetables, in their season.
☞Goods delivered in any part of the city, free of charge. mar6

FINE CHEESE.
ROCHEFORT,
PARMAZAN
STILTON,
CHEDDAR,
SAP SAGO,
EDAM,
ENGLISH DAIRY,
PINE APPLE,
And N. Y. State Factory Cheese, Just received at
CORNELL'S,
17 & 19 Broad street.
je22

C. G. Handy & Son, Agents,
—DEALERS IN—
Choice Family Groceries,
Fresh and Salt Provisions,
FOREIGN & DOMESTIC FRUITS, &c.
AT No. 220 THAMES, CORNER OF CANNON STREET,
And three Doors South of Post Office.
We are now prepared to furnish the above named Goods, in all their variety, at extremely low prices for CASH, or approved credit.
Our former customers are particularly invited to call and see us, as well as the public generally.
A Large Stock of Excellent Flour on hand, to be sold by the Barrel or Bag,
DECIDELY CHEAP FOR CASH.

P. T. SHARP'S
PHOTOGRAPHIC STUDIO,
No. 124 Thames Street.
Photographs of any size or style taken from life or copied from other pictures and finished to suit patrons.
feb26

Bananas,
Pears, Figs,
Lisbon and
Malaga Grapes,
NEW FIGS,
NUTS AND
CONFECTIONERY.
At Carry Bros'
dec27

Clothing.

Fine Clothing!
Diagonal and Basket Weave
COATS and VESTS,
Men's and Boy's Suits,
CHILDREN'S GRECIAN SUITS,
IN LIGHT AND DARK COLORS, AND A
Large & Varied Assortment
OF
Nice Light Pants.
JUST RECEIVED AT
J. E. Seabury's, 140 Thames Street.

WHITE VESTS!
A large and new line of WHITE VESTS, just received at
J. E. SEABURY'S,
140 Thames street.
JUST RECEIVED THIS DAY
A lot of men's and boys'
STRAW HATS,
AT J. E. SEABURY'S, 140 Thames St.

SPECIALTY.
A lot of very nice silk Umbrellas, suitable for a lady or gentleman, very low at
J. E. SEABURY'S,
140 Thames street.

Shoulder Braces.
A Lot of Shoulder Braces Just Received at
J. E. Seabury's,
140 THAMES ST.
my21

Tailoring Establishment.
—o—
THOMAS M. NORMAN,
Having taken one of the stores in Public Library Building,
176 THAMES ST.,
Would be pleased to attend to his former customer and all others who will favor him with a call.
Thanking his friends and customers for their liberal patronage bestowed in the past and soliciting a continuance of the same in the future, which he will endeavor to appreciate. feb6

Fine White Shirts to Order.
Having taken the agency for
WARD'S NEW YORK CELEBRATED
Perfect Fitting Shirts,
I am now prepared to take measures for the same.
A FIT GUARANTEED.
C. H. PEABODY,
149 THAMES STREET.

Headquarters for Everything New and Nice in
Furnishing Goods,
HATS, CAPS AND CLOTHING.
my15

NEW
SPRING GOODS!
—RECEIVED BY—
GOULD & SON,
Tailors,
90 THAMES STREET.

Cheap Woolen Goods,
For Men and Boys' wear, For Sale at
WILLIAM B. SWAN'S
Jan27 No. 168 Thames Street, Newport, R. I.

FIRST-CLASS FURNITURE.
WOOD MANTELS
A SPECIALTY.
Mirrors, Library Cases, &c., &c., Eastlake Style and Others.
MONS. C. J. SOYARD,
Designer & Manufacturer.
12 WEST ST., BOSTON.
Factory 500 & 502 Tremont street.

BOYNTON'S
"New" Baltimore Fire Place Heater.
THIS BEAUTIFUL
SELF-FEEDING HEATER
has all the advantages of the old pattern, with important improvements which add much to its beauty and efficiency. For sale by
BROWN, GODDARD & BARLOW,
Sole Agents for Newport!
sep6

THE NEWPORT
TRANSFER CO.
Original Burton's Express.
NO. 4 TRAVERS' BLOCK, BELLEVUE AVENUE.
B. J. Burton, Sup't.

THE UNDERSIGNED would here return thanks to the public generally for the patronage received for the last nineteen years and upwards, in his business, and solicits a continuance of the same for the future. We shall continue to carry on the EXPRESS BUSINESS in all its branches, both local and transfer. All parties having goods to send away or expecting goods to arrive can have all attended to by writing to the Original B. J. Burton, or by leaving their order at the principal office, 4 Travers' Block, or at the Kinsley Express Office, 180 Thames street.
PERSONAL BAGGAGE
checked at residence in Newport and delivered at residence or hotel at destination, north, south, east or west. In all cases particular attention paid to receiving and shipping all kinds of goods, and receipts given.
PIANO FORTES
packed and unpacked, marked and shipped to all parts. Also received on their arrival here and set up ready for use. Household goods of all kind moved with care and dispatch.
PIANO FORTE CASES FOR SALE AT ALL TIMES AT A LOW PRICE.

Storage of all Kinds Received and Stored
In good store houses, near Bellevue avenue, at low prices. Private rooms for storing goods can be had if desired.
LIGHT EXPRESS WAGONS, A CARRYALL & PHAETON TO LET BY THE DAY OR HOUR.
HORSES KEPT BY THE DAY, WEEK, or month, or put up and fed in one of the best stables in the city. Also to let a front
STORE AND A LARGE HALL
in the Falsó View building, on Levin street, near Bellevue avenue, with all modern improvements, attached, on reasonable terms. Also one single horse gear for sale.
BENJ. J. BURTON & CO.,
NEWPORT TRANSFER COMPANY.
mar27

Paints and Paper.

NOTICE.
Wm. H. Green & Co.,
143 Thames St.

HAVING accepted the Agency for the
NONPAREIL PAINT,
we are prepared to furnish the same, in any desired color, to Builders, Contractors and Real Estate owners, and all others wishing a GENUINE ARTICLE
This Paint has been FULLY TESTED, on Iron, Brick and Wood-work, and for these using water from tin roofs it has no superior. It Contains no Leads, Acids or other Poisonous Ingredients in its composition, thereby rendering it PERFECTLY SAFE to use on Tin or Iron Roofs. Having been used in competition with the best known brands of White Leads, it has, in all respects, proved superior, and as such, is recommended to all desiring a good article, especially for cottages situated near the salt water, and for vessels it has never been equaled.
The above paint supplied and put on by competent workmen, on application to
WM. H. GREEN & CO.
Newport, R. I. June 18, 1874. je18

A. L. BURDICK,
House and Sign Painter.
THE business carried on in all its branches and all work warranted to be done according to contract.
Carriage Painting
done in the best style, and at reasonable prices.
☞SHOPS—at 158 Spring street, at A. Stevens building corner Spring and Barney streets and on Weaver street, rear of Ocean House. Jan7-m&j

Music.

MUSIC.
PROF. LUDWIG FRANK, JR., is prepared to receive pupils for the Flute, Cornet, Harmony and the Piano. Also music furnished for balls, parties, etc. Orders for Sheet Music promptly attended to.
sep15-tf Apply at 11 Pelham Street.

Newport Brass Band and Orchestra.
MUSIC furnished for all PUBLIC AND PRIVATE OCCASIONS. Brass and Military Band from 20 to 25 men. Quadrille Band and Orchestra from 5 to 12 men. Apply to
PROF. J. F. O. SMITH, Leader,
Corner Thames & Parade.

Genuine Havana Cigars.
COHEN & LOPEZ,
MONTREAL,
KEEP IN STOCK,
PARTAGAS, HENRY CLAY, UPMANN, INTIMIDAD GOLDEN EAGLE, ANTIGUIDAD, FLOR DEL FUMAR, FIGARO,
And other Choice Brands, as well as a Fine Stock of
MEERSCHAUM GOODS.
ST. JAMES ST., (nearly opposite the Ottawa Hotel); also Corner ST. JAMES ST. & PLACE D'ARMES.
No Hotel Prices Charged at these Establishments. je27-2m

McADAM & OPENSHAW,
Agents for the Peoples' Pump.
THIS IS the very best Force Pump ever made for anything like the low price at which it sells.
THE NO. 1, 3½ IN. BORE, IS ONLY $12.
We have constantly in stock all kinds of Plumbers materials, and do plumbing in all its various branches. Everything in our line we guarantee to be as we represent.
NO. 6 MILL STREET.
NEWPORT, R. I.
ESTABLISHED IN 1840.
mar11

OUR SPECIALTIES.
400 Cucumberwood Pumps.
HAVE COST an average of 2 cents each to keep in repair the past winter. Drink pure water! enjoy good health! be economical!
A NEW WELL CURB,
Plain or fancy, to order. If you prefer
"The Old Oaken Bucket,"
Now "So quick down the well."
A New Washing Machine.
Eight motions of the pedals or rubbers to one of the crank. Spare the dear women. Hotel and Laundry sizes to order.
WILSON'S PHOSPHATE!
Refer to Wm. H. Sisson, Portsmouth, of sweet corn notoriety. His orders have grown from $10 to $200 a year, and his crops have grown as well.
A few more of those splendid HOLBROOK SOD PLOWS, only $10, none better.
THOMAS' SMOOTHING HARROW.
Three sections, 80 steel teeth, 3 feet spread, yet light draft.
Cultivators and general culture implements;
That peculiar HOE, Warren's Eureka.
The Wm. Anson Wood's or Improved Eagle Mower.
See the one horse size. Bullard Tedder, Improved Bay State Horse Rake, Horse Hay Fork, &c., with a few second hand haying implements.
A New Seed Planter.
Don't borrow any longer.
Hill's Archimedian Horse and Hand Lawn Mowers.
The Excelsior, Philadelphia or Swift's at choice.
Especial attention paid to repairing and sharpening. Please bring in in time to be ready for use.
Please call at depot building, on Commercial wharf, and examine samples.
Pure Ground Bone Dust.
By the pound, barrel or ton, on hand.
GEO. B. WEAVER
my11 Commercial Wharf.

CHEAPER THAN THE CHEAPEST.
SOMETHING NEW. Burnished Photographs. The only place in the city that uses the Patent Burnisher. The Types of all kinds and sizes, Cartes de Visites, Imperial Cards, Four-fours, Cabinet Imperial, and life size Photographs correctly and expeditiously taken and finished in oil, tinted, or stippled in water colors, re-touched in India ink or sepia. Portraits of all sizes done in Crayon. Defaced or faded likenesses copied and expression restored.
J. A. WILLIAMS,
No. 7 Downing's Block,
feb21 Newport, R. I.

James H. Clarke's Column.

MILK PANS AT
JAMES H. CLARKE'S.

REFRIGERATORS
OF SEVERAL KINDS AT
JAMES H. CLARKE'S!

ALL KINDS OF WILLOW, RATTAN, CLOTHES AND PICNIC BASKETS AT
JAMES H. CLARKE'S.

WATER COOLERS
—AT—
James H. Clarke's.

TIN TOILET SETS, SLOP JARS, FOOT TUBS AND CHILDREN'S BATH TUBS AT
JAS. H. CLARKE'S.

Wire Netting
OF DIFFERENT COLORS AND WIDTHS
AT A REASONABLE PRICE
AT
James H. Clarke's.

Ice Cream Freezers at
JAS. H. CLARKE'S
ALSO
CARRIAGE JACKS, FORKS, SPADES, SHOVELS AND HOES.
SEVERAL SIZES OF
Garden Rakes,
ALSO
WHEELBARROWS OF A SUPERIOR MAKE AND AT A FAIR PRICE.
A GOOD ASSORTMENT OF COMMON AND FANCY
Bird Cages,
CLOTHES WRINGERS, CLOTHES DRYERS, WASH TUBS, FLUTING MACHINES, FLUTING SCISSORS, SAD IRONS, DOOR MATS of an Endless Variety, STEP LADDERS, WASH BENCHES, CEDAR PAILS AND TUBS, OAK BARN PAILS, CHAMOIS SKINS, CHEAP SPONGES
I have also on hand a good assortment of everything used in the way of
CROCKERY, CHINA, GLASS WARE, EARTHEN, YELLOW, HOLLOW AND WOODEN WARE.
Also an Excellent Assortment of
CUTLERY AND PLATED WARE, TOILET SETS AND A GREAT VARIETY OF FANCY ARTICLES. CALL AND SEE FOR YOURSELVES, AT
EITHER
3 & 4 Cottrell's Block, or
No 2 Washington Square.
JAMES H. CLARKE,
j 11

Newport Daily News.

FRIDAY, JULY 3, 1874

PROF. SWING ON REFORM.—Prof. Swing, of Chicago, delivered a striking sermon on the method of reform, last Sunday, in which he said: "It would appear that there is now taking place in all the evangelical church, reform rapid and thorough enough for him who wishes most good for the most. What we all most need is the power to forget the church matters and to look for a few years after the world that has no church, no human friend to love it, and almost no God to allure it to heaven. It is not the discussion of the old doctrines before presbyteries and synods the world demands, but a brotherly argument and dealing with men who are without argument and without hope. The church is being silently reformed. We can afford to hand over all the dark doctrines and false doctrines to the solemn silence of the next ten years. In that awful stillness of neglect, they have been sinking in the lifetime of you all; and in the solemn silence of the future if no human complaint even so much as breathes a whisper, they will go down into an oblivion to which no waking can ever come."

ORIGIN OF THE TERM "PRINTER'S DEVIL."—When Aldus Manutius set up in business as a printer in Venice, he came into possession of a little negro boy. The boy was soon known all over the city as "the little black devil," for at that time negroes were not often seen in Venice, and some of the most ignorant people believed him to be either an embodiment or an emissary of Satan, who aided Aldus in the work of his profession. One day Manutius, desiring to dispel this strange opinion, displayed the young imp publicly to the poorer classes, making this short but characteristic speech: "He it known to you and all Venice, that I, Aldus Manutius, printer to the holy church and the doge, have this day made exposure to all, of the printer's devil. And if any think he is not like us flesh and blood, they may come and pinch him, and they will find out that though he is black, he is still human."

Servant (returned from an errand)—"Please M'ra, I couldn't get it."
Mistress—"Get what?"
Servant—"They said they didn't keep it, M'm."
Mistress—"Keep what?"
Servant—"What you told me to fetch, M'm."
Mistress—"What was that?"
Servant—"Dunno, M'm; I forgot."

Special Notices.

Thurston's Ivory Pearl Tooth Powder
Is the most perfect Dentrifice known. 25 and 50 Cents per Bottle.
Thompson's Pomade Optime
Is fully equal to the best French, and but half the Cost. 25 and 50 cents per Bottle.
Jouven's Inodorous Kid Glove Cleaner
removes soiled Gloves thoroughly and quickly. 25 cents per Bottle.
All sold at Drug and Fancy Goods Stores.
Wells & Elliott 11 Gold street New York, Wholesale agents.

WELLS' MACHINE SPREAD STRENGTHENING PLASTERS.

KINGSLEY'S IRON TONIC.
CURES
General Debility,
Neuralgia,
Nervous Affections,
Dyspepsia, Female Complaints, Weakness, Poverty of Blood, Pale Lips and Faces, Depression of Spirits, Boils, &c.
Everyone with no energy or strength to do anything, with sleepless nights from over working the brain, should use this remedy. It is a blood maker, and will give you a rich flow of it through the system.
I have testimonials from the Superintendents of the best Hospitals in New England as to its value. They regard it as the BEST TONIC in the market. Druggists say, "Our Doctors prescribe and speak highly of it. It is taking the lead of all preparations of that nature. We have had a great sale of it. It gives the best satisfaction to our customers. We take it ourselves and recommend it to everyone."
Remember that Druggists' testimony is that of a large class of customers. Now invalids take courage and try the best thing out.
This valuable medicine is for sale by Druggists. If they haven't it ask them to order it for you.
G. C. GOODWIN & CO., Boston, Agents.
Put up by
C. B. KINGSLEY,
Northampton, Mass.
KINGSLEY'S IRON TONIC.
ap25-3m

FOR SALE BY JAMES H. TAYLOR.

DR. SCHENCK'S
Pulmonic Syrup, Sea Weed Tonic, and Mandrake Pills.
These medicines have undoubtedly performed more cures of Consumption than any other remedy known to the American public. They are compounded of vegetable ingredients, and contain nothing which can be injurious to the human constitution.
Other remedies advertised as cures for Consumption, probably contain opium, which is a somewhat dangerous drug in all cases, and if taken freely by consumptive patients, it must do great injury; for its tendency is to counteract the morbid matter in the system, which of course, must make a cure impossible.
Schenck's Pulmonic Syrup is warranted not to contain a particle of opium; it is composed of powerful but harmless herbs, which act on the lungs, liver, stomach and blood, and thus correct all morbid secretions, and expel all the diseased matter from the body. These are the only means by which Consumption can be cured, and as Schenck's Pulmonic Syrup, Sea Weed Tonic, and Mandrake Pills are the only medicines which operate in this way, it is obvious they are the only genuine cure for Pulmonary Consumption. Each bottle of this invaluable medicine is accompanied by full directions.
Dr. Schenck is professionally at his principal office, corner Sixth and Arch Streets, Philadelphia, every Monday, and at the Quincy House, Boston, on the following Wednesdays, June 10th and 24th, July 8th and 22d, and August 5th and 19th. je6-eod

A SAFE AND PROFITABLE INVESTMENT.
The Lamoille Valley, St. Johnsbury and Essex County Railroad.
—OR—
Vermont Division of Portland and Ogdensburg Railroad Trunk Line.
JOINT FIRST MORTGAGE SINKING FUND GOLD BONDS,
Comprise all the elements of a conservative and profitable New England bond, viz:
A CASH CAPITAL of $1,200,000, paid in at par.
The MORTGAGE LIMITED to $20,000, per mile.
A LOCAL BUSINESS sufficient alone to pay all its interest.
A THROUGH BUSINESS limited only by its carrying capacity.
An ECONOMICALLY BUILT LINE of such low cost as to insure profitable business.
A TRAFFIC CONTRACT AND GUARANTY OF THE EASTERN RAILROAD OF MASSACHUSETTS, under which thirty per cent. of the gross receipts derived by it from its joint business with this line, is set apart and applied to the purchase of its Coupons and Mortgage Bonds, WHICH ALSO, ALONE, on completion of the line, will meet this Interest Obligation.
NO SAFER OR MORE PROFITABLE INVESTMENT can be found in the market.
A limited amount of Bonds remain unsold. Price for the present, 80 and interest.
E. & T. FAIRBANKS & CO.,
St. Johnsbury, Vt.
FAIRBANKS, BROWN & CO.,
3 Milk St., Boston.
FAIRBANKS & CO.,
311 Broadway, New York.
may 29law1m FINANCIAL AGENTS.

THE NEWPORT DAILY NEWS AND THE NEWPORT JOURNAL.

The NEWPORT DAILY NEWS is published every afternoon, except Sundays, at the News Building, 13 Church street.

The NEWPORT JOURNAL is published at the same office every Thursday morning, and contains a selection of the best matter in the Daily, including Editorial Discussions of the topics of the week, Literary Miscellanies, and at least one good Story, the Latest Markets, and a complete and comprehensive Summary of the news, local and general. The JOURNAL is a large 36 column paper and contains 50 per cent. more reading matter than any other paper in the south part of the state.

SUBSCRIPTION RATES.

The DAILY NEWS, $6 per annum.

The NEWPORT JOURNAL, $2 per annum, in advance.

ADVERTISING RATES.

Ordinary Advertisements, $1 a square, for the first insertion, and 25 cents for each continuance. Ten lines or less, in this type, makes a square. A discount on these rates is allowed on all advertisements ordered for one week or longer. Announcements under "Business Notices," 15 cents per line for each insertion, with no charge less than $1. Funeral Notices 50 cents each.

PRINTING.

Connected with THE NEWS is the largest general printing office in the city. All orders for work in this department will be promptly filled, and at reasonable prices. The patronage of the public is respectfully solicited.

Newport Daily News.

FRIDAY, JULY 3, 1874

The summer routes of the NEWS are now carried. The paper is delivered east as far as Gibbs avenue and south as far as Webster street. The publishers will be pleased to serve all within these limits.

THE DAY.

Police Commissioners Charlick and Gardner were convicted of malfeasance in office and fined $250 each and they consequently resigned. Mayor Havemeyer has defied the verdict of the jury, the decision of the judge and the opinion of the city solicitor and has reappointed these individuals to their old offices. What adds to the exquisite humor of the joke is that this Havemeyer was elected as a "reform" mayor.

The Illinois Prohibitionists have perpetrated a very capital joke and we presume they are all shaking their sides over their admirable wit. As all parties are now competing for the liquor dealers' votes the Prohibitionists have adopted a platform favoring the formation of a temperance party to the support of which all persons whether themselves teetotalers, or not, are invited. That is, the liquor dealers are to be invited to support a party whose only object is to prohibit their business. It is probable that some liquor dealers will not accept this invitation.

The political oracles are winking in a significant manner over Mr. Hale and the Post-office Department. The New York Tribune says, "the irreverent are likely to say that the idea of a healthy young fellow, of 37 or 38, declining a Cabinet office because he was so much depressed by the heat of the weather, is in the language of the world, too thin." The Springfield Republican suggests that Mr. Hale may have concluded on second thought that the Cabinet of President Grant was not exactly the place for the "*gidus Achates*" of Speaker Blaine. But Mr. Hale should have remembered all these things before he accepted the office. Being the son-in-law of Senator Chandler and the faithful supporter of Mr. Blaine his appointment is construed by some as an attempt by the President to capture two candidates for the Presidency, but this theory is more ingenious than probable.

THE CARPENTER AND POLAND EXPLANATIONS.

There is a lively discussion going on as to the existence of a "press-gag-law." The Washington correspondents of several papers declare that the law admits of such interpretation that the editor of a New York or Boston paper which circulates in the District of Columbia may be arrested at his home and carried to Washington and there tried for libel in a criminal court. Senator Carpenter and Judge Poland, both members of the committee which evolved this bill, have written to the New York Times and the Boston Advertiser denying that any such power as this over non-resident editors was sought or acquired. Mr. Carpenter states that the Times, for instance, could be sued in the District of Columbia only if it had a branch publishing house in the district and that branch uttered the alleged libel. Judge Poland's letter to the Advertiser seems to prove too much, for it defends the law recently passed on the ground that hitherto the courts of the district have had no means of arresting or procuring the arrest of persons who committed crimes in the district and then stepped over the line into Maryland or Virginia. It was this impotence of the district courts, says Judge Poland, that the law sought to remedy. But the Washington correspondent of the Advertiser assures us that the district courts have always had the means of reclaiming fugitives from justice and certainly it seems incredible that Judge Poland's representation of affairs can be correct. Just imagine a little district of sixty or seventy square miles, perfectly easy to escape from, so disconnected from its neighboring states that a murderer or a highway robber has only to take an hour's walk and find himself beyond the jurisdiction of the only court that he need fear! It is hard to believe that such a state of affairs has been allowed for years to exist, not in the Indian Territory, nor among the Rocky Mountains, but at the very seat of the national government. Furthermore, there was something so quiet and apparently underhanded in the manner of the bill's passage, so little discussion, such utter silence in regard to the one section that is charged with being a gag-law that editors and others are not very much to blame for suspecting a foul intent, but there seems to be no way of proving this pudding but by eating it.

THEN AND NOW.

The nation that today completes the ninety eighth year of its existence has grown more rapidly than its god-fathers expected it to and the constitutional garments that they prepared for it have required considerable patching and stretching and letting down of tucks, but after all they have done so well as to reflect credit on the wise men who cut and made them. The new comer into the society of nations has had some troubles,—necessary and unnecessary,—and has not been uniformly healthy, but his faults, though not just what they should have been, are better than they might have been, and in spite of many drawbacks he has grown vigorously and has done more good than harm in the world.

Politically the United States of today and the United States of ninety-eight years ago are the same nation, but socially there is a vast difference between the two. A century ago the people of the thirteen colonies were few in number and homogeneous in character. Today the people of the United States outnumber the people of the mother country, but it is doubtful if any other nation in the world contains more heterogeneous elements than ours. The apostles at the memorable Pentecost at which so many were converted hardly addressed so many different nationalities as are now represented in our body politic.

The danger that our ancestors sought to provide against we now laugh at and we are beset with danger that they little dreamed of and against which they made no provision. They regarded universal suffrage as the panacea for political ills, but we sometimes suspect, though we hardly dare say so, that the remedy is as bad as the disease. Certainly the rapid increase of our ignorant and depraved classes suggests a dangerous element in the ballot box which they never suspected. They had a wholesome dread of the one man power and put almost unlimited confidence in the representatives of the people, while we appeal to the President to protect us from Congress and our country groans under the tyranny of rings that are elected by the people's votes.

Rapidity of travel and communication, the consciousness that strength is found where there is the closest union and wars, which have brought the country to a white heat and then struck welding blows upon it, have all contributed to bring the state governments into closer union and sectionalism is fading out before nationalism. It is the fashion in some quarters to decry this centralization as it is called, but nothing should be denounced that tends to check the centrifugal force of the state rights doctrine which has inflicted suffering enough upon us already, for monarchy itself is better than anarchy.

It can hardly be doubted that our government is not so well served as it was in its early years. Our great railroad enterprises, journalism and other fields where wealth and fame can be won, draw away many of our ablest men and their places have often been filled in the political sphere by men of third rate conscience, second rate minds and first rate cunning. But this evil is not without a remedy and the remedy is in the hands of the people and will be exercised whenever there is danger near.

Our experiment of free institutions has not proved a failure and is not likely to, but our existence and success have been the indirect means of largely extending human liberty in Europe.

NEWS ITEMS.

Europe consumes about two thirds of the petroleum produced in the United States.

A wine grower in California has just completed a cellar capable of storing 76,500 gallons.

In England the first half of June this year averaged four degrees warmer than the corresponding period in fifty years.

The institution in America especially established for the highest culture of woman has never received a bequest from a woman.

Chief Justice Shannon has overruled the motion for a new trial for Wintermute, and sentenced him ten years in the Iowa state penitentiary.

It is now well established that the John Brown song originated in Fort Warren, Boston Harbor, at the beginning of the slaveholders' rebellion.

The immense new elevator of the Baltimore and Ohio Railroad Company at Locust Point, Md., with a capacity for storing a million and a half bushels of grain, was opened for the receipt of Western grain Wednesday.

In the New York Central Railroad tax suits against the United States, Judge Wallace, at Canandaigua, N. Y., directed a verdict for the company on the ground that interest certificates are not taxable.

An English jury, in the case of a woman killed by a railway collision, rendered a verdict that the death "was caused by the imperfect and reckless mode of working the line and the employment of inexperienced men at low wages."

The deposits in the national banks are now larger than ever before, amounting in the aggregate to $649,286,229. A year ago they were thirty-three million less. And yet Logan, Butler and Morton want more paper money!

Hugh Riddle, superintendent of the Chicago and Rock Island Railroad, in a letter to Gov. Carpenter, of Iowa, says, while the company denies the justice and constitutionality of the railroad act of that state, it is disposed to subject it to the test of actual experiment before assailing it in court.

The Democratic executive committee of Georgia, have decided not to call a state convention. An address was adopted urging unity of action and the selection of the best men for candidates. Congressional conventions, however, will be held, and the aspirants desired not to attend primary meetings.

The Times's Paris correspondent telegraphs that among the stories current is one to the effect that Concha was killed at the instigation of Serrano, because he was an Alphonsist; also another notion that by the death of Concha the influence of Germany is increased, which is unfavorable to the restoration of the dynasty attached to the pope.

A negress was arrested at Winchester, Ky., Sunday, for poisoning three children of Mr. Eaton, of that place. The girl says she has nothing against the family, but poisoned the children because she wanted to. A year ago two white girls died suddenly in a family in Clark county, where this same negress lived, and it is now believed that she poisoned them.

The sub-committee of the French committee of thirty have drawn up a new constitutional bill. The measure provides for the continuance of the title of "President of the Republic"; for the creation of a second chapter; for the organization of a purely personal septennate, which is to terminate with the expiration of President MacMahon's seven years' term, or sooner in case of his death or resignation. No provision is made for a successor to the President, and it is thought that the object of its omission is to leave an opportunity for the restoration of the monarchy, which may be possible when the septennate ceases.

MANTUA MAKING AND METAPHISICS.—Even the grandeur of the average Boston sage has no power to scare Mr. Merryman of the American press. The noblest attitudes of the Transcendental only inspire that cheerful person with a desire to skip up with his light, hilarious shout of "Here we are again!" "The lady who thought Niagara "so pretty," who found Mont Blanc nice," and St. Peter's jolly, went to see Mr. Emerson not long ago, and reported with all the enthusiasm of her nature that she was delighted with the fluting and frilling of his involuted words. Whereupon The Detroit Post has expressed a mild and innocent surprise, pointing out that only last year the philosopher had his words cut biased, but with plain border, tastefully folded back and secured with a blue ribbon.

Miniature Calendar.

TOMORROW, SATURDAY, JULY 4.

Sun rises,	4 h.	33 m.
Sun sets,	7 h.	33 m.
Length of day,	15 h.	m.
Moon rises, (P. M.),	11 h.	5 m.
High water, 11 h. 47 m., A. M., 3.8 ft.; P. M.,	h.	m. feet.

Weather Probabilities.

For New England partly cloudy weather and local rains, followed by clearing weather, south or west winds, slight changes in the temperature and rising barometer.

SUNDAY SERVICES.

Protestant Episcopal.

TRINITY CHURCH, Rev. I. P. White; prayer at 10.45; evening prayer at 5. The Sunday school assembles at 9.30 A. M., in Kay chapel on Church street. Part of morning service on the first Sunday in each month, in Kay Chapel, at 9.30 A. M. Litany at 10.45.

ZION CHURCH, Rev. T. Logan Murphy; services at 10.30 A. M. and 3.00 P. M. Sunday school at 3.00 P. M.

EMMANUEL FREE CHURCH, S. C. Hill; services at 10.30 A. M. and 4 P. M. Sunday school at 2.30.

Baptist.

FIRST CHURCH, Rev. C. E. Barrows; Services at 10.30 A. M. and at 3 and 7½ P. M. Sabbath school concert each second Sunday evening in the month. Sunday school at 1.30 P. M.

SECOND CHURCH, Rev. C. H. Malcom; Services at 10.30 A. M. and at 3 and 7.30 P. M. Sabbath school at 1.30 P. M.

CENTRAL BAPTIST CHURCH, Rev. N. J. Wheeler; Services at 10.30 A. M. at 3 and 7.00 P. M. Sunday school concert each second Sunday evening in the month. Sabbath school at 1.30 P. M.

SHILOH CHURCH, Rev. A. Brown; services; prayer and conference meeting at 11 A. M.; sermon at 3.00 and 7.30 P. M. Sunday school at 1.30 P. M.

Methodist Episcopal.

FIRST CHURCH, Rev. William P. Whitcher; services at 10.30 A. M. and at 3 and 7.30 P. M. Sunday School at 1.30.

THAMES STREET, Rev. S. Leader; Services at 3 and 7.30 P. M. Sabbath school at 10 A. M.

AFRICAN METHODIST, Rev. J. P. Shreeves; Services 10.30, 3 and 8 P. M. Sunday school at 1 P. M.

Congregational.

UNITED CHURCH, Services at 10.30 A. M. and at 4 P. M. Sunday school at 2.30 P. M. Young Men's Prayer meeting at 8.00 o'clock. Praise meeting on last Sunday evening in the month, at 8.00 o'clock.

UNION CHURCH, Rev. Mr. Van Horne; Services at 4 and 8 P. M. Sabbath school at 11 A. M. Weekly meetings Tuesdays and Fridays. Sunday school concert on the fourth Sunday in the month, at 8 P. M.

Unitarian.

UNITARIAN CHURCH, Mill St. Rev. J. C. Kimball; Services at 10.45. Sunday school at 3 P. M.

Catholic.

ST. MARY'S. Rev. Father Grace; Low Mass at 7. High Mass at 10½ A. M. Vespers at 3½ P. M.

Bethel.

SEAMEN'S BETHEL, Long Wharf. Services, 4 P. M. Sunday School 9 A. M.

LOCAL AFFAIRS.

—The DAILY NEWS will not be published tomorrow.

—Seasonable,—the advertisement of refrigerators by A. C. Titus & Co.

—The dredging machine is at work in the vicinity of Swinburne's wharf.

—U. S. Steamer Mayflower is expected here next week on an excursion.

—The Hon. Carl Schurz of Missouri is at the Mount Hope house, Narragansett Pier.

—Mr. Brant has opened the flower stand on the Atlantic House grounds.

—We take great pleasure in announcing that Dr. Thayer has returned to this city.

—The third annual floral concert of the Union Congregational sabbath school will be held in the church next Sunday evening.

—Touro park is being cleaned up. The same work will have to be repeated on Monday.

—The Newport band will play in Touro park and the Redwood band on the Mall tomorrow evening.

—The Rev. Dr. H. C. Potter, D. D., of Grace church New York, will officiate at All Saint's chapel on Sunday.

—Remember the excursion of the Bristol to Block Island tomorrow. She leaves here at 10.40 and gets back at 2.20.

—The Rev. Mr. Abbott, one of the editors of the Congregationalist, will preach on Sunday at the United Congregational church.

—Two fin back whales were seen yesterday by Capt. Taylor of the steamer Florence near the wharf at Narragansett Pier, One of them was about fifty feet in length.

—The Newport band should secure the services of a chaplain. Tuesday night they played "Devil Let Loose," and tomorrow night they will play "Satan At Large."

—The schooner Henrietta Simmons, which went ashore at Point Judith has sold her cargo of coal here and after making temporary repairs will sail for Philadelphia.

—A new flag staff, forty feet in length, has been placed upon the top of the State House, and a new flag will be floated from it tomorrow.

—Experiments were made last evening with a diving suit purchased for the Torpedo Station. Wm. B. Smith explored the submarine regions, and says that the sensation is delightful.

—On Sunday next there will be morning prayer at 9:30 in Kay chapel. The service in Trinity church commences at 10:45 with litany and holy communion. Evening prayer at 5.

—The amount of insurance on Mr. Burdick's barn, carried at the agency of Mr. A. S. Sherman in the Niagara Insurance Company, and amounting to $900, has been paid with commendable promptness.

—Tomorrow afternoon Carl Hertgen will have a prize pole at his garden on Bath road and will distribute upwards of forty prizes to the boys who will climb to the top. No liquors or intoxicating drinks are sold there.

—The New York boat brought an unusually large load of passengers and freight from New York this morning, and it was late before she was able to go on to Fall River. The heated term is having its effect.

—Col. Martin and the Warren Artillery will arrive here tomorrow morning on the Taunton special train and will be received by the Newport Artillery and the committee of arrangements. The Bristol Artillery have been expected, but can not come.

BAND CONCERT.—The Newport band will play the following selections on Touro park, July 4th, 1874:

1. Processional March...Silver Trumpets ...Viviani.
2. Polka...Yacht Club...Rollinson.
3. Selection...Hot Codlins...Beyer.
4. Waltz...Artusklange...Gung'l.
5. Two Songs... (a. Good Bye... (b. Once Again...Keller.
6. Comic Fantasia...Satan at Large...Beyer.
7. Polka...Rutledge...Keller.
8. Selection...Donnizettiana...Heinicke
9. National Airs.

THE OCEAN HOUSE.

The orchestra will arrive for the season next Wednesday.—Mr. George B. Farnsworth, late of the Windsor Hotel, New York, and last Summer head clerk at the Ocean House in this city is now re-occupying the latter position. Mr. H. F. Hunt is acting as bookkeeper. The proprietors of the Ocean House are to be congratulated on securing the services of these gentlemen.—Mr. L. B. Leiter of the Chicago dry goods firm of Field, Leiter & Co., is at the Ocean House with his family and will remain during the Summer.—Mr. Jesse Hoyt of steamboat fame is at this hotel with his family for the season.—Among the other guests at the Ocean House are Dr. Charles J. Heap of the steamship China, Mr. W. H. Van Nostrand, U. S. N., John Lendner and family and Mrs. R. Dubring of Philadelphia, Mr. E. B. Hale of the English army, Mr. E. H. Broadhead and family of Milwaukee, Mr. and Mrs. De Polione of New York, and that borrower of other men's wit and repeater of gray haired and toothless jokes whose professional name is Eli Perkins.

FRENCH SERVICE.—Bishop Julius Ferrette, of the Greek Church, is to preach in French at the Unitarian church, Mill street, next Sunday at 4 P. M. He proposes, if he can gather a sufficient congregation, to preach here regularly during the Summer. His history is somewhat peculiar. He was born in France, the son of an officer in the army. Afterwards residing in the East, he became converted from the Romish to the Greek Church, took orders and was at last made bishop. The Greek Church claims, I believe, to possess a power of apostolical succession other than that of the church of Rome, and far purer than that of the Church of England. Bishop Ferrette has however preferred to remove to America and to preach to Protestants. I know him to be a learned and cultivated man; and he has the reputation of eloquence, especially in his native tongue. T. W. H.

JUSTICE COURT.

FRIDAY, JULY 3rd.—The complaint of Eliab Wood came up, this morning, by adjournment. Upon examining the complaint, the respondent's counsel said that it consisted of two counts which could not be so joined, as these were, in one complaint. The charges were, first for maliciously injuring and destroying a blind door in the saloon of Carl Hertgen, and second for obstructing said Hertgen in his ordinary avocation and business. The city solicitor agreed with the respondent's counsel that the charge should be specific so that some particular act could be charged and proven to the court, and moved the court to *not prosecute* the second charge, which was accordingly done, and the respondent went to trial on the first charge of malicious mischief. The testimony for the prosecution was given by Carl and his wife and two German employes, from one of whom it was very difficult to elicit any evidence without an interpreter, and was all to the effect that the respondent was in Carl's place on the evening of the 25th instant, and had some drink and was noisy and abusive and finally that he kicked two slats out of the blind door before he went out. The respondent, George Danley, Charles Hutchinson and——Phillips testified for the defence, and their evidence was to the effect that the respondent was in there twice during the evening in question, the first time earlier in the evening, and the last time after eleven o'clock. Danley was not in with the respondent the second time and so knew nothing of the door breaking. The others were there and saw no violence used by the respondent either in language or act.

After hearing the testimony for the prosecution and defence, and the arguments of counsel, the court adjudged the respondent guilty, and not deeming the offense a very flagrant one, under the circumstances, inflicted a sentence of two dollars and costs, which were paid and the respondent discharged.

The complaint against Emma Savage for keeping a disorderly house, goes over to Tuesday next.

A complaint against Richard Whalan for an alleged assault upon his wife Mary, brought by Simon Tiernan, her brother, was continued until Tuesday next.

A complaint against W. Benjamin Birch for an alleged assault upon John Graham, on the 30th of June, was called up and heard. Graham swore positively to the assault, and, *per contra*, Birch swore that it was only after the complainant had used very opprobious and abusive language to him and had shaken his fist in respondent's face, that he "let fly." But the court could not see the "justification," and so mulcted Birch in the sum of five dollars and costs. Paid up and discharged.

The complaint against Emma Harris as being not a walker in the paths of virtue, was called up and was continued until Tuesday next for advisement. So ended another holocaust upon the altar of justice, and still it grows warmer and the victims abound.

Fish and Benson's great moral show occurs tonight at the Opera House. Baby Benson, the wonderful child performer, will be a prominent feature of the evening. The company is large and is universally well spoken of. Prof. Trainer of the Redwood band and two young gentlemen who have never been behind the foot-lights, will be among the attractions. The show is a strictly first-class affair and the seats are selling rapidly. At seven o'clock there will be a grand balcony concert by the Redwood band and the performance begins at eight o'clock. X.

NEW YORK ITEMS.

The suit by J. Gould against Lord Gordon for damages for alleged illegal conversion of certain railroad stocks and bonds, has just been brought to trial and judgment taken against the defendant by default of $40,800.

At a meeting of the Liberal Republican state committee in New York Wednesday, twelve members being present, the subject of calling a state convention was discussed at length, and ended by directing the chairman to issue a call for a convention to be held at Albany September 9.

Vanderbilt has commenced a suit in the supreme court to compel the mayor to sign a warrant for $138,000, being half of the expense of a portion of the Fourth avenue improvement. Simon Sterne, on behalf of the mayor, resists the application for a mandamus, and the argument is still pending.

George Ellis, who was president of the Commonwealth National Bank, which suspended during the panic last year, has been arrested by United States Marshal Fisk on an order procured by United States District Attorney Bliss, the grand jury having indicted him on the charge of embezzling $53,000 of the funds of the above institution.

Gen. Smith, supervising inspector of steamboats, has arrived from Washington to meet the board of commissioners in charge of the experimental tests of steam boilers, for the purpose of arranging plans for continuing the experiments at Sandy Hook this Summer. Tests will afterwards be made in Pittsburg.

A meeting of the Adriatic committee of Brooklyn was held relative to the East river bridge. Ex-Senator Murphy gave a history of the enterprise and the legislation connected therewith, and estimated that it would cost eight millions to finish the bridge, five millions having already been spent. He believed the interests of Brooklyn required the completion of the bridge.

The trunk lines West have concluded an agreement cutting down through passenger and freight rates about 50 per cent. The revised tariff will go into operation immediately. The reasons for this unexpected action on the part of the roads is that business is dull, that extra efforts are found necessary to encourage it, that lake crafts are carrying all kind of freight at extremely low rates, and the canals, too, are bidding for heavy freight at reduced prices.

A FINANCIAL RAT.—Some time ago, when the river was high and the gutters full of water, an enormous rat, gray with age and fat as an alderman, crawled out of the Canal street gutter and rushed into a store, bearing in his mouth something that fluttered about like a piece of paper. He was tired and bedraggled and deposited his burden behind the first box and sat down to rest. One of the gentlemen present made a dash at his ratship and away he went, leaving behind the article in his mouth, and which proved to be a $5 greenback. Whether the rat intended this as a contribution to the sufferers by the overflow, or was himself moving to avoid the encroaching waters, we are unable to say, but certain it is that he has not yet returned to claim his property.—[New Orleans Picayune.

☞ We would call the attention of our readers to the advertisement of Dr. Bicknell's Syrup in another column, an article likely to be needed in every household during the Summer months, and it is claimed, this article, in the city of Providence, R. I., where it is manufactured and largely used, has reduced the death rates from Dysentery, Diarrhœa and Cholera Morbus to one half their former number. Its virtues are strongly certified to by a large enough number of the principal business men of that city. dw-11.

☞ You will find the best bargains at the 99ct., store in Cottrell's block near the P. O. Look at the new goods just received. 2 splendid fruit dishes for 99 cts, and thousands of articles for 99cts., worth double the money. Nothing sold over 99cts. tf

KINETY EIGHT ANNIVERSARY OF AMERICAN INDEPENDENCE, JULY 4, 1874.

The committee appointed by the city council of the city of Newport to make arrangements for the celebration of the 98th anniversary of American independence announce the following as the proceedings of the day.

The Newport Artillery Company will fire national salutes at sun rise and noon.

The bells of the several churches will be rung for a half hour at sun rise, noon, and sun set.

The procession will be formed in Washington square at ten o'clock A. M. under command of Col. J. H. Powel in the following order.

Platoon of Police.
Newport Brass Band.
Newport Artillery Company, Lt. Col. Sherman.
Redwood Band.
Warren Artillery, Col. Martin.
Committee of Arrangements on foot.
His Honor the Mayor and the City Council on foot.
Orator, Reader and Clergyman.
City officers, Army
Officers, Naval officers, Revenue officers.
Gen. Burdick and Staff.
Col. Gilpin and Staff.
High Sheriff and Deputy.

The line of march will be up the Parade to Bull street, thence to Kay street, Bellevue avenue, Bowery street, Young street, Thames street, Touro street, and then through Bellevue avenue to Touro Park.

Order of exercises in the park, beginning at 11 o'clock.

1st. Music by the Band.
2nd. Prayer by the Rev. J. C. Hill.
3d. Reading of the Declaration of Independence by William H. West of the High Grammar School.
4th. Music by the Band.
5th. Address by the Hon. William P. Sheffield.
6th. Music by the Band.
7th. Benediction.

AFTERNOON EXERCISES.

At two o'clock in the afternoon there will be a Grand Walking and Rowing match, also a Sack and Wheelbarrow race on Washington square—after which a horse, mule and donkey race; (the slowest to win) and a bell race will take place.

At the close of the above exercises there will be a Tub Race on the Basin.

All applications for competition must be made to J. McCarty, at No 5 Farewell street, after six o'clock P. M., previous to July 3d.

The bands will play on Washington square and Touro park in the evening from 8 to 10 o'clock.

James B. Brown, Chairman.

DR. BICKNELL'S SYRUP

Cures Bowel or Summer Complaints.

Being composed largely of Brandy, Spices and simple astringents, without a particle of Opiate, has proved after a 25 years' trial superior to any other article for Dysentery, Diarrhœa, Cholera-Morbus, Cholera-Infantum, Colic, Cramp, Sick or Sour Stomach, Sea-Sickness, Dyspepsia, &c., and may be implicitly relied upon in the most severe cases, yet so simple and pleasant that it may be given the most delicate infant. It acts upon the system like water on a wilted plant.

Prepared only by Edward Sutton of Providence, R. I. Sold by all dealers in Medicine. jy2-3m-ndcj

MARRIED.

JORDAN—BASSETT.—In this city, June 29th by Rev. C. H. Malcom, Mr. Alton Alden Jordan, of Plainville, Mass., and Miss Isabella Bassett, of Providence.

☞ The Milk of Magnesia is now admitted by both Allopathic and Homœopathic physicians to be a sovereign specific in the summer diarrhœas of children especially when complicated with acidity of the stomach. CASWELL, HAZARD & CO., Agents. je26-1m

Protect Your Buildings.

Fire and water proof!—One coat of Gilnes' Slate Roofing Paint is equal to six of any other: it contains no tar will fill up all holes in shingle, tin, felt or iron roofs. Never cracks nor scales off, stops all leaks and is only 80 cents a gallon ready for use, with a liberal discount to the trade. Send for testimonials. N. Y. Slate Roofing Co. No. 6 Cedar st. N. Y. feb28-n8j

CORNS—Relief in five minutes, DR. CRISPIN, 170 Broad street, Providence, R. I.

The Disease of Civilization.

Dr Warren, author of the "Household Physician," tells us that dyspepsia is a disease of civilization—that savages know nothing of it. We do not believe the latter statement. Savages sometimes gorge themselves until they can scarcely move; and as they are human beings, and not anacondas, they must necessarily suffer the pangs of indigestion. Undoubtedly, however, in consequence of their luxurious habits, the civilized and enlightened portion of mankind are most subject to dyspepsia. This being the case, what are the civilized and enlightened dyspeptics going to do about it? What a large proportion of them are doing about it now is simply this: they are taking Hostetter's Stomach Bitters as a remedy with unvarying and complete success. From all parts of the United States, from all the Spanish republics, from the West Indies, from various parts of Europe, and from the antipodes, Australasia, evidences of its unrivalled properties as a specific for casual and chronic indigestion is continually being received. The result is that the consumption of the great tonic and alterative is rapidly increasing throughout the civilized world. The nations, near and remote, as well as our own people, have discovered that as a preventive and remedy for diseases of the digestive organs, and all ailments of the liver, bowels, nerves and general system, which are generated or aggravated by imperfect digestion, it has no equal either among official or proprietary medicines.

Saturate a Piece of Bread or Meat with gastric juice, and it will dissolve. This is digestion. Add to such a mixture a little alcohol, and it will not dissolve. This is indigestion. Beware, then, of bitters, or tonics, or elixirs containing spirituous liquors. Shun all rum "tonics," and rely solely on Dr. WALKER'S VINEGAR BITTERS, the finest digestive invigorant known, and free from the fiery curse of Alcohol. je1-4w

☞ The excruciating colics of young children that are deceitfully lulled by bedtimes and poisonous soothing syrups can only be permanently cured by Milk of Magnesia, which studies the torture by removing the morbid condition on which it depends. je23-1m CASWELL HAZARD & CO., Agents.

THE AMERICAN HOTEL, Boston, commends itself to the public which has so long known it as the leading New England hotel, by making a large reduction on transient rates for rooms according to size and location. First class as ever, with Passenger Elevator and an excellent table, $3.00 to $4.00 per day. 1w

☞ The timely introduction of the new and valuable preparation of Milk of Magnesia has placed at the command of mothers the most effective remedy that has yet been discovered for the prevention and cure of summer complaints of young children. je26-1m CASWELL, HAZARD & CO., Agents.

PIMPLES AND HUMORS ON THE FACE.—In this condition of the skin, the VEGETINE is the great remedy as it acts directly upon the cause. It cleanses and purifies the blood, thereby causing humors of all kinds to disappear.

Millinery & Dressmaking.

Dress Making.

MRS. JEANNE LEPOIDS, Dress Maker, has the honor to inform all ladies in Newport, that she has just returned from Paris, bringing with her the latest styles of Worth. She will continue to make all kinds of Fashionable Dresses, including Evening Dresses, Walking Suits, Jackets and Novelties.

All ladies are respectfully invited to call.

JEANNE LEPOIDS, je22-1m 22 John Street.

DRESS MAKING

In all its branches,

AT

No. 5 Travers' Block.

Particular Attention Paid to Fitting.

LADIES FITTED AT HOME IF DESIRED.

WORK DONE AT SHORT NOTICE, IN THE NEATEST MANNER.

THE UNDERSIGNED having had many years experience, hopes to please all who may favor her with their patronage.

Imported Patterns for Ladies' and Children's Garments. Also an Assortment of FANCY GOODS constantly on hand.

ma15 MRS. M. H. DICKERSON.

COTTRELL & MÜLLER,

FRANKLIN STREET,

Have received a nice assortment of

French Flowers,

—AND THE—

LATEST STYLES

—FOR—

SUMMER TRIMMINGS.

je24

NEW MILLINERY GOODS.

Mrs. M. Finkenstaedt,

(NO. 4 DOWNING'S BLOCK,)

Respectfully informs her friends and customers that she has received

A NEW AND BEAUTIFUL ASSORTMENT

—OF—

LADIES' AND CHILDREN'S

STRAW HATS & BONNETS,

Trimmed and Untrimmed.

ALSO, LACES, RIBBONS, FRENCH FLOWERS, &c., &c.

She is now ready to take orders for

MAKING & TRIMMING BONNETS & HATS.

☞ PLEASE CALL AT

No. 4 Downing's Block,

Opposite the Atlantic House,

Which is the only store she now occupies.

my4

NOTICE!

I Have Just Received Some Heavy

Card Board Boxes

For the Benefit of my Customers who may Desire to to carry

ICE-CREAM

To their friends at home. Call and see them, also call and enquire the prices of my

CONFECTIONERY.

AT WHOLESALE OR RETAIL.

ICE-CREAM &c.,

—AT NO.—

80 THAMES STREET,

Charles F. Frasch.

☞ Ice Cream delivered Sundays without extra charge. je13-2m

TENNANT'S HACK AND BOARDING STABLE,

10 1-2 Barney Street.

(REAR JEWISH SYNAGOGUE.)

HORSES AND CARRIAGES with competent drivers to let by the season or single drive. Carriages always at the cars and boats.

☞ Horses kept by the day or week. Prices reasonable. WM. C. TENNANT, JR. jy2-2m

NOTICE!

Our Store will close at 7 p. m., until September 1st.

WM. C. COZZENS & CO.

je23

REAL JETS,

AND

Black Garnet Goods.

Just Received at

H. A. HEATH & CO'S.,

jy1 96 Thames Street.

EVERY LADY SHOULD BUY

The Young Ladies' Journal

For July; It Contains all the Latest

Paris Summer Fashions.

BUY IT. AT

Tilley's News Depot,

je26

Latest and Best.

The Improved Electra Cook,

ACKNOWLEDGED BY ALL

TO BE THE

STANDARD KITCHEN STOVE.

ON EXHIBITION AT

Langley & Sharpe's,

195 Thames Street.

je15

FOR THE BEST RAZOR MADE, call on CASWELL, HAZARD & CO., and for a

STROP

That is worthy of the STEEL, go to the same place my9

PROTECT your Woolen goods, Furs, &c., with GUM CAMPHOR! A barrel just received by

Caswell, Hazard & Co.

my9

FLOWER SEEDS, at CASWELL, HAZARD & CO'S. my9

Astral Oil.

PRATT'S ASTRAL OIL.

WHAT IS IT? Astral Oil is a derivative of petroleum, produced by a new and improved process of manufacture, which gives it all the good, without any of the objectionable qualities of ordinary refined kerosene. Explosion is guarded against, so that it can burn ASTRAL OIL WITH THE SAME ASSURANCE OF SAFETY AS THEY CAN GAS.

ITS QUALITIES. It is perfectly pure, containing no mixtures or chemicals. It gives a clear, uniform and beautiful light, unequalled even by gas. It is free from objectionable odors. It burns in the ordinary kerosene lamp. It is always uniform in quality.

ITS SAFETY.—The Astral Oil may be relied upon as non-explosive and in every way perfectly safe to use. If, while burning, a lamp be upset and broken, the contents will not explode or take fire. It is the safest oil that can be made. Persons once using it will have no other. For sale by Grocers generally. d23

OLIVER JOHNSON & CO. Wholesale Agents.

JUST RECEIVED

AT

Charles E. Hammett, Jr.'s,

121 THAMES STREET.

THE AMERICAN YACHT LIST.

Price, $1.00.

je23

ATTRACTIVE

SILVER WARE,

Recently Produced by the

Gorham Manufacturing Company,

AT

Henry T. Brown's,

60 Westminster St.,

PROVIDENCE, R. I.

je24

RHODE ISLAND BUTTER.

We are receiving daily.

BUTTER

FROM THE

Best Dairies in the State.

A. W. Luther & Co.,

93 Thames St.

je26

Old Colony Railroad Company

SEVEN PER CENT. BONDS,

Due 1894,

Interest March and September.

Coupon or Registered.

FOR SALE BY

KIDDER, PEABODY & CO., BREWSTER, SWEET & CO.,

je13-1m 40 State Street.

Dry Goods.

Quarterly Bills.

During the first week of July, all bills due the undersigned, will be presented for payment. These bills are all due on July first, by term of sale.

While thanking those who have with thoughtful and generous promptness, always paid in the first few days, he indulges the cheerful hope that all will be led to see how right and proper a thing it is to do so.

If circumstances have made it impossible for any to pay their bills at present, they will please call and say so, as after a reasonable time, all unpaid bills will be industriously dunned, and several of long standing will be attached by severe process.

E. W. LAWTON.

jy2

Important Sale!

WE BEG to inform our customers and the public that on and after the first of July, and during the months of July and August, we shall make a discount of five per cent. from all purchases of one dollar and over. As a further attraction we have marked down many styles and qualities of goods very much from usual prices so as to affect the immediate sale of our entire Spring and Summer stock.

GEO. TURNBULL & CO.,

162 & 166 Westminster St.,

PROVIDENCE, R. I.

jy1

Coddington Point Gravel.

ALL PARTIES are forbidden to take gravel from the shores of the estate of Coddington Point owned by me. Evidence leading to the conviction of trespassers will be suitably rewarded, and suits will be commenced for damages done to the shores of this part of the harbor. HORACE B. SARGENT,

jy1 50 Court street, Boston.

Newport Daily News.

FRIDAY, JULY 3, 1874.

GENERAL NEWS.

WASHINGTON.

Unexpected Effect of Economical Legislation.

WASHINGTON, D. C., July 2.

Several members of the House have been greatly surprised to ascertain the effect of one of their reductions of force and appropriations. The twenty quarter masters' clerks who have been engaged in examining the claims for forage and kindred property taked from Union men during the war in the border states, were legislated out.

Their work covered claims in Delaware, Maryland, West Virginia, Kentucky, Tennessee and Missouri. By another part of the law all unexpended balances made two years ago were turned into the Treasury yesterday. So Congressmen on applying find that no claims can be raised and none pending can be paid. There is considerable commotion in consequence among the border state members.

New and Barefaced District Frauds.

The Star this evening announces that eight more forgeries of certificates for pay due the firemen have been discovered. The evidence all shows that the crime was committed by persons connected with the office. Some have been perpetrated while the officers were examining the case. As yet no proceedings have been begun against those reported by the detectives to be the guilty parties, and indeed no arrests have been made.

Rumors in Regard to the Post Master Generalship.

There are many rumors in circulation to night concerning the Postmaster-General's place. The President has declined to give the name, tonight, of the person whom he desires to appoint. He expects to have a reply either tonight or early tomorrow to the inquiry whether the gentleman selected will accept.

NEW YORK.

The "Abducted" Boy Makes a Confession Implicating his Father.

NEW YORK, July 2.

Mayor Hunter, of Brooklyn, has received a letter containing a confession from D. B. McKenzie, superintendent of the Appleton Home, Boston, made by Freddy English, who succeeded in causing the arrest of a number of liquor dealers in Brooklyn, some time ago. In the confession he says that his father was bribed by the liquor dealers to remove him from the city, and he was first taken to Jamaica, L. I., and after remaining there two weeks was taken to Boston. The police are looking for English.

A Convicted Murderer Sentenced for Life.

The jury in the case of Gill, tried for the murder of Sullivan, came into court this morning, unable to agree, when Recorder Hackett rebuked them severely, saying it was the clearest case of premeditated murder he ever knew. Finally the district attorney accepted a plea of murder in the second degree, and the recorder sentenced Gill to prison for life. This was the case where Gill deliberately shot Sullivan dead in a saloon after having worked with him during the morning.

A Reported Death by Hydrophobia Attributable to Rum.

Dr. Hammond, the examiner of the brain of the printer Enwistle, who is reported to have died of hydrophobia yesterday, found no evidence of that disease. He thinks that death was caused by hard drink aggravated by fear of hydrophobia.

MISCELLANEOUS.

Railroad Accident.--One Person Killed and Two Fatally Injured.

NASHUA, N. H., July 2.

A shocking railroad accident occurred at Milford, this morning, by which the wife of Major Geo. Daniels was instantly killed, and the major and a grandson probably fatally injured. The accident was caused by attempting to drive across the track in front of the milk train locomotive.

Fall of a Tenement House—Severe Injury to an Inmate—Escape of Others.

FALL RIVER, July 2.

A four-tenement house on Pleasant street, which had been moved back in consequence of the widening of the street, fell this evening, making a complete wreck of the house. Of the three persons in the house, one, named Mrs. Blake, was severely cut about the head. The others escaped uninjured. There were three men under the building removing the blocking, but they also escaped uninjured.

The house in its fall crushed through the side of an adjoining building and moved it some distance from its foundation. The workmen, thinking that the fires from the stoves in the house would set it on fire struck the fire alarm, and the department were promptly on the spot ready for fire or to offer assistance to those confined in the fallen building.

RELIGIOUS INTELLIGENCE.

The vote on the archbishop's bill in the House of Lords shows that only twenty-eight members of that body are supporters of ritualism.

The total income of the Irish Presbyterian Church last year was £136,149 being an increase of £10,729. There has been a decrease, however, in the number of members of 1,000, the total being 109,895.

The secession of clergymen from the Established Church is causing alarm, and statistics are published showing that while the clergy have doubled in number since 1828 the clerical students at colleges fifty years ago numbered 350 against 150 now.

A basis of union has been adopted by the Wesleyan Methodists, the Methodist New Connectionists, and the Wesleyan Methodists of Eastern British America, and the first general conference of the united body will meet in Toronto next September, and will be composed of clerical and lay delegates. The Wesleyan Methodists number 73,700, the Methodist New Connectionists 9,000 and the Conference of Eastern British America 16,800 making the united church a body of nearly 100,000 members.

Two more ministers have withdrawn from the Episcopal to join the Reformed Episcopal church. One of these gentlemen, Rev. James H. McMechen, of Wheeling W. Va., in a letter to Bishop Johns, announces his withdrawal on the ground that he is opposed to ritualism, "which finds its roots in the prayer book." As he has no hope from the utterances of the diocesan conventions of a revision of the prayer book by the general convention the only course left open to him is to withdraw.

Last year a plan of union was agreed to by the Presbyterian church of Canada in connection with the church of Scotland and the Canada Presbyterian church, together with the corresponding Presbyterian bodies in the Lower Provinces, and sent down to the Presbyteries and sessions for ratification. The returns showed that while union was generally desired by all, certain features of the plan were objected to, so at the recent assemblies of these churches the terms were modified to suit all parties, and union is now regarded as an accomplished fact. The united church will number from 60,000 to 70,000.

A session of the alliance was held recently at Paris to hear reports of the progress of missionary schools established mainly in the East for the education of the children of indigent and degraded Jews in the common branches of learning as well as in the faith of pure Judaism. The resources of the alliance it was stated were crippled by the Franco-Prussian war, and hence the work had been carried on mainly by individual subscriptions. Over 1,000 scholars were reported in schools at Adrianople, Smyrna, Bagdad and other places, and in Belgrade and Morocco. The alliance hopes to increase the number of its members and its income so as to aid the schools to the extent of $10,000 a year, which will enable them to extend their operations.

WASHINGTON ITEMS.

The Secretary of the Treasury has issued the following circular, which is of interest to all bondholders: "Hereafter the books of the registered five per cent bonds authorized by acts of Congress approved July 14, 1870, and January 20, 1871, will be closed for the preparation of interest schedules as follows: The books embracing registered stock of the loan of July 14, 1870, and January 20, 1871, held in the United States, will be closed on the evenings of the 15th of January, April, July and October, and reopened for the transfer and exchange of stock on the mornings of the 1st of February, May, August and November following. All stock issued on exchanges and transfers between the 15th of January, April, July and October, and the first days of succeeding months, will bear interest from February 1st, May 1st, August 1st, or November 1st, as the case may be."

There was a meeting of a number of the heaviest tax-payers of the district Wednesday night, when an association was formed to appeal to Congress to justly apportion the future expenses between the United States and the District of Columbia, and secure proper economy, integrity and strict accountability in the expenditures of money. The harmony of the meeting was disturbed by the appointment of two of the former members of the legislative council on the committee to report basis of action, several taxpayers objecting to them. After a somewhat stormy debate these gentlemen retired. Resolutions to initiate proceedings for the protection of tax-payers from alleged acts of the late district government, and especially the board of public works, and looking to the criminal prosecution of officers who have acted in violation of law, were rejected as not in accordance with the object of the meeting. The concluding proceedings were orderly.

Gen. William Meyers, of the quartermaster's department, and Col. S. C. Syford, of the ordnance corps, have left for San Francisco, where they will take the steamer of July 11 for Japan. These officers will have in charge, with instructions to present in person to the mikado, a complete assortment of all uniforms, arms and equipments in use by the various corps of the army. The Springfield and Remington rifles, Spencer and Remington carbines, Colt and Remington pistols, and a Gatling gun will represent the fire arms in use. The object of this mission is to return in some degree the many presents sent to this government by the Japanese authorities. Some years since a large number of presents were sent to Japan and the result has been that many of the improvements adopted in our service were also adopted by Japan, and many of the specimens were the direct cause of an extensive traffic in these articles with the manufacturers, just as the specimens presented to our government led to a large trade in Japanese curiosities. The reasons given for sending this new instalment of presents is the fact that since the former presents were sent the arms, equipments and uniforms of the army have been almost entirely changed. These officers expect to be absent about three months.

New Today.

STABLE.—A large stable to let to one or two parties. Located in the central part of the city, on the hill. L. D. DAVIS.

WANTED.—A good competent Nurse well recommended, to take care of a child 17 months old. To such a one, liberal wages will be paid. Enquire at 11 BULL STREET. jy3-tf

WANTED.—A Frenchman wishes for a situation as cook in a private family. Address "C. G.," Clarendon Hotel, Bellevue avenue. At home in the morning from 10 to 12, and in the afternoon from 4 to 6 o'clock. jy3-1w*

Standing Grass for Sale.

SEVERAL small lots of standing grass for sale. Apply to ALFRED SMITH. jy3

Cliff Cottage Hotel.

Now open for the reception of permanent or transient guests. No place in Newport affords a more splendid

OCEAN VIEW.

Also a cottage to let for the season. Apply on the premises. jy3-1w

CITY CLERK'S OFFICE, Newport, July 2nd, 1874.

SEALED PROPOSALS will be received by the undersigned, until Tuesday, July 7th, inst., at 3 o'clock P. M., for furnishing gas for the street lanterns of this city. Also to furnish lanterns, posts and fixtures, and repairs of the same, that may be hereafter ordered by the City Council, for the present municipal year.

The Committee on gas and lamps reserve the right to reject any or all bids. Per Order,

BENJAMIN MARSH, 2d, City Clerk. jy3-3t

Sticky Fly Paper

At wholesale and retail, at

CORNELL'S,

17 & 19 Broad street. jy3

Seventy--Five Bushels

HANDSOME

EARLY ROSE

POTATOES.

For sale in lots to suit purchasers. At

P. BRYER'S,

15 BROAD STREET. jy3

A New Supply of MANTEL CLOCKS

and

Waltham & Elgin Watches,

—AT—

Wm. R. Pitman's,

29 Broad Street.

DOWNING

Will open his

Ice-Cream Saloon

On the 4th,

He asks the residents of Newport to visit his Saloon. His Cream is Peculiar, and Superior to any other in this city. jy3-1w

Piano and Furniture Polish.

GILBERT LEAVITT'S

SCOTCH POLISH.

Best article in the market. For sale by

JOHN ROGERS,

jy3 83 THAMES STREET.

MUSIC!

James H. Wilson's New Song, "WHAT THE BIRDS SAY." CITY MUSIC STORE, jy3 83 Thames Street.

New Today.

COURT OF PROBATE, City of Newport, June 29th, 1874.

BENJAMIN MUMFORD, surviving executor, presents his account on the estate of Michael Freeborn, late of said Newport, deceased, for allowance.

The same is received and referred to Monday, the 20th day of July next, at 10 o'clock, a. m., at the Probate office, in the City Hall in Newport, for consideration, and notice thereof is ordered to be given for fourteen days, once a week at least in the NEWPORT DAILY NEWS.

BENJAMIN MARSH, 2d, Probate Clerk, pro tem. jy1

PROBATE OFFICE, Newport, June 22, 1874.

ROBERT H. IVES for himself and the other executors named, presents instruments in writing purporting to be the last will and testament of John Carter Brown, dated December 30, 1867, and a codicil dated June 12, 1873, and prays that the same be proved, approved, allowed and recorded.

The same is received and is referred to Tuesday, the 7th day of July next, at 10 o'clock, a. m., at the Probate Office, in the City Hall, in Newport, for consideration, and notice thereof is ordered to be published for fourteen days, once a week at least, in the NEWPORT DAILY NEWS.

BENJAMIN MARSH, 2d, Probate clerk, PRO TEM. je23&jy3

Executor's Notice.

THE UNDERSIGNED hereby gives notice that he has been appointed executor on the estate of the late James Smith and requests all persons having bills to present them and all indebted to make payment to him.

CHRISTOPHER T. CONGDON. je26-3w-F

Notice.

THE COMMISSIONERS on the estate of William Vars, late of Newport, deceased, hereby give notice that the time having been extended by the Hon. Court of Probate, of the city of Newport, for the meeting of said creditors, they will be at the City Clerk's office on Wednesday July 15th, 1874, at 3 o'clock P. M., to examine claims against said estate.

BENJAMIN MARSH 2d, W. J. H. AILMAN, FRANCIS STANHOPE, } Commissioners. je19-1aw-3w

Amusements.

Grand Gala Night!

Stupendous and Wonderful Attractions!

—AT—

Bull's Opera House,

NEWPORT, ON

Friday Eve'g., July 3d, 1874.

FISH & BENSON'S

Great Moral Show.

JAMES FISH.....MANAGER.

Patronized by the Beauty and Elite of all the Principal Cities in the Country.

First Appearance, by Particular Request of hundreds of the citizens of Newport, of

BABY BENSON

The Child Wonder, the Greatest of all living Child Performers, whose Performances have excited the admiration of the Press and Public throughout the country, and whose Challenge of $5,000 to compete with her has never been accepted, in her Songs, Dances, Lingard Changes and the irresistible Child Actress of of the World.

Jennie Benson-Fish

In her Original Irish Songs and Dances, and Champion Clog, in which she stands without an Equal

GUSSIE LAMEREAUX
The Accomplished Lady Change Artiste.
VIRGINIA STICKNEY
The Beautiful Serio Comic Vocalist in a Bouquet of Musical Gems,
MR. OSCAR WILLIS
The Celebrated Western Comedian and Banjoist.
MG. J. G. H. SHOMEY
The Unrivalled King of Ethiopian Comedians in his great Laughable Pathetic Ballads and Negro Comicalities.
PROF. TRUTNER
The World renowned Band Conductor, will play one of his Artistic Cornet Solos.
JAMES FISH
Solo Violinist.
CHARLIE AUSTIN
The People's Favorite Comedian and Unsurpassed Song and Dance Artist.
MASTER WILLIE FOX
In his Comical Dutch Album of Songs.
BILLY ST. GEORGE
The Favorite Irish Comedian, in his New and Laughable Act, entitled "Taking the Pledge.
GARNELLER BRO'S
From England, in their New and Pleasing Specialties.

Two Young Gentlemen of this City, will make their First Appearance upon any Stage in a

PLEASING ENTERTAINMENT.

JAMES FISH, LEADER OF ORCHESTRA.

Admission, 50 and 85 Cents. Reserved Seats, 75 Cents. To be procured three days in advance, at the Box Office.

GRAND BALCONY CONCERT! In front of the Opera House, by the Redwood Band at 7 o'clock.

GRAND EXCURSION From Jamestown and Fort Adams, by Steamer Jamestown, Boat Returning after the Performance. Positively no postponement on account of the weather. jy1

FOURTH OF JULY.

Steamer Bristol

WILL MAKE AN

EXCURSION

TO

BLOCK ISLAND

ON

Saturday, July 4th.

Leaving Fall River at 9.30 A. M., Newport at 10.40 A. M. Returning, arriving at Newport at about 2.20 P. M.

Refreshments will be Furnished on the Boat.

No Intoxicating Liquors will be sold on the Boat.

Hall's Celebrated Band,

Will accompany the Excursion.

Fare for the Excursion, - - - $1.00.

Tickets for sale at the Kinsley Express Co's Office, Thames street. J. H. JORDAN, Agent. je30

Not a Panorama.

PROFESSOR CROMWELL,

OF NEW YORK,

Has the honor to announce to the citizens of Newport, that he will give a series of his celebrated

Illustrated Art Lectures,

On the same scale of magnificence as those recently given at New York, Brooklyn, Boston, Philadelphia, Baltimore, and other principal cities, at the

Academy of Music,

Commencing on

Monday Night, July 6, 1874.

ILLUSTRATING

VERSAILLES the Palace of Palaces. TUESDAY NIGHT,
PARIS, the Beautiful City. WEDNESDAY NIGHT,
LONDON, The Great City. THURSDAY NIGHT,
ROME, the Eternal City. FRIDAY NIGHT,
THE HOMES OF ENGLAND, From the Palace to the Cot. SATURDAY NIGHT,
IRELAND, the Emerald Isle.

The lectures will be interspersed with magnificent representations of scenery, buildings and

WORKS OF ART.

Also one of those beautiful and justly admired Allegories,

"Rock of Ages," "No Cross, No Crown."

Admission, 35 Cents. Reserved Seats, 50 Cents.

Tickets for the course of six Lectures, at $1.50 each, will be for sale until the closing of the Academy on Monday night. Tickets may be obtained of Mr. John Rogers, 83 Thames street, or at the Academy. Doors open at 7.45 P. M., Entertainment commencing at 8.15 o'clock. Carriages may be ordered at 7.45. The Wood's Organ at these entertainments, is kindly furnished by Mr. John Rogers, City Music Store, 83 Thames street. jy2 THOS. C. LOMBARD, Business Director.

For Sale.

A CAT-RIGGED Pleasure Boat, 24 feet long, built by Horreshoff of Bristol. Used only three seasons. Apply to MR. ALGER, Boat Builder, Long Wharf. je18-3w-eod

Wants.

WANTED.—A second-hand Phaeton or Low Buggy that is not expensive. L. D. DAVIS, Agent. jy2

WANTED.—By a young man, a situation as waiter in a good private family. Speaks English and French. Highest of recommendations given from families in Newport. Inquire of Mr. Lambert, Tailor, 208 Thames Street. je27-1w*

Wanted.

By a young man a situation. Is willing to make himself generally useful. Has had seven years' experience in the care of horses, harnesses, &c. Habits strictly temperate. Apply at No. 2 Washington Square, or at Gilman's Paint shop, 40 Long Wharf. jy2-3t.

Lost.

LOST.—On Sunday morning, a black wooden watch, with leather chatelaine. The finder will be rewarded by leaving it with MR. COGGESHALL. jy1-3t* Post Office

Lost.

On Thames street, a black fan and chatelaine and hook in the form of a key. The finder will be suitably rewarded by leaving it at the Post Office. jy2-3t

For Sale.

FOR SALE.—A second-hand Steinway Parlor Grand Piano, as good as new. Can be seen at MISS SPOONER'S, No. 14 Main avenue. je29-1w

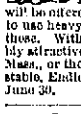

FOR SALE.—A very stylish pair of small horses suitable for a lady's driving. They are perfectly matched young, sound, kind and thoroughly acclimated. They will be offered at a low price, as their owner is obliged to use heavy carriage horses, and has no room for these. With an open phaeton, they make a remarkably attractive turnout. Address Box 82, Newtonville, Mass., or the horses may be seen at the Massachusetts stable, Endicott street, Boston, on and after Tuesday June 30. je29-6t

FOR SALE.—A Horse and Carryall for sale. Apply to JAMES L. WEAVER, Cherry and Second streets. je18-tf

Instruction.

Painting in Water Colors.

MARGARET McDONALD, member of the American Society of Painters in Water Colors, having returned to Newport for the season, will teach drawing and Water Colors from Nature, at her rooms, 109½ Broad street. jy2-1w*

Albert Guichard,

PROFESSOR of French at the school of Mr. John MacMullen, and Mrs. Gardner's Institute, New York, has the pleasure of announcing that he has taken up his residence here for the season, and is now ready to continue his lessons with his pupils from the city, as also to make new arrangements for the season. References:—Mr. James Barclay, Mr. F. W. Rhinelander, Major A. S. Macomb, Mr. E. Cooper. Address Box 312, Newport. je24-1m*

Lessons.

AUGUSTE THIEBAUT (ancien eleve de A Cabanel Paris) Professeur de Francais, de dessin et d'aquarelle, Bellevue Avenue, Corner Redwood street. Post Office Box 183. je1-tf

MARY LAURETTE RHOADES,

Teacher of Piano & Singing.

PUPIL of Prof. James H. Wilson and Madame Ermilia Rudersdorff. Information may be obtained at residence, No. 7 Everett Place, or of B. H. RHOADES, at Redwood Library. my7-3m

College Tuition in Newport.

E. R. HUMPHREYS, M. A., L.L. D., formerly of Cambridge University, England, now of Boston, begs to state that he will be in Newport during the summer and fall, on three days each week. He has three morning hours still disengaged, and two evening hours. Would be happy either to read with college students, or with ladies desirous of pursuing advanced studies in Ancient Languages, Illustrated by Modern, and in History or Literature, or to instruct in a family of position. Full References and Testimonials can be seen on applying to B. H. Rhoades, Esq., Redwood Library. He is permitted to refer to the Rev. I. P. White, D. D., Rector of Trinity, and to Professor Gurney, Dean of Faculty, Harvard University. je23-2w

To Let.

Rooms.

GENTLEMEN desiring pleasant rooms with board, can be accommodated at No. 13 Clarke cor. Mary St. Good references required. je26-tf

Rooms.

FURNISHED ROOMS TO RENT. Apply at 31 DIVISION STREET, Between Church and Mill Streets. je13

Clothing.

Gents' White Shirts.

A Full Assortment of GENTS' WHITE SHIRTS, in Best and Medium Qualities, Just Received by

WILLIAM C. LANGLEY,

104 & 106 Thames Street.

je24-n&j Cor. Mary St.

MAGRANE,

THE CLOTHIER,

262 THAMES ST.

(Between Dennison and Young streets,)

Has now in stock a full line of STRAW GOODS and

KERSEY HATS.

He has also the LATEST STYLES in WHITE VESTS (Black Trimmings)

Now all the rage in Boston and New York. Call and see them. je9

Proclamation.

$8.00, $9.00, $10.00, for Pants to Order, from First-Class Goods, at

WILBUR'S,

233 1-2 Thames Street. je17

Specialties for Coachmen.

WHITE RUBBER COATS, RUBBER HAT COVERS, LONDON-MADE GLOVES, COACHMEN'S COLLARS AND TIES, COOKADES, COACHMEN'S HATS, VELVET BAND PUT ON AT SHORT NOTICE.

John H. Cozzens & Son.

152 THAMES ST. je20

Special Notice.

KERSEY HATS.

A Case of Fine Kersey Hats,

Best Quality, Latest Style.

JUST RECEIVED, AT

J. E. SEABURY'S,

je3 140 Thames Street.

M. A. CONNELLY,

of 7 East 16th St., N. Y.,

WILL OPEN

FRIDAY, JULY 3d,

At No. 7 Travers Block,

(MAIN ENTRANCE,)

An Elegant Assortment of Imported Goods, consisting of Dresses, Wraps, Flowers, French Lingerie, Corsets, &c., &c.

Particular attention paid to Bonnets and Shade Hats. Orders taken for Dresses. jy2-2t*

A. C. Titus & Co.'s Column.

Prices Reduced

This Day!

REFRIGERATORS!

REFRIGERATORS!!

REFRIGERATORS!!!

We will sell the remainder of our

Refrigerators,

Ice Chests,

Meat Safes,

AND

Ice-Cream Freezers,

at Greatly

REDUCED PRICES

FROM THIS DATE, TO CLOSE OUT THE STOCK.

NEW ICE CHESTS, $7.50,

AT

A. C. Titus & Co.'s,

(Successors to Clarke, Titus & Co.)

AT THE OLD STAND,

235 THAMES ST.

A. C. TITUS, T. W. FREEBORN. }

Virginia

120 CORDS SOUTH

NOW DISCHARGING BY

JOSEPH BRADFORD & CO.

je13 OPPOSITE THE POST OFFICE.

Boots & Shoes.

BOOTS AND SHOES.

Large Stock of New Goods, Suitable for the present "HEATED TERM,"

JUST RECEIVED AND SELLING AT REDUCED PRICES FOR CASH, AT

J. M. SWAN'S, 100 Thames Street. je9

Ladies

CALL AND SEE THOSE NICE

French-Kid Button Boots

AT THE BLUE STORE,

my18 175 Thames Street.

BOOTS & SHOES,

Cheaper Than Ever,

AT JOHN BROWN'S,

198 1-2 Thames Street.

LADIES' French Kid Boot, Buttoned $1.50. Ladies' Morocco Boot, Buttoned, $1.00. Ladies' American Kid Boot, Buttoned, $0.75. Ladies' Foxed Buttoned Boot from $2.25, to $3.00. Newport Ties and Buttoned Walking Shoes, $2.50. A full line of serge goods and slippers always on hand at lowest rates. Gents' Fine Hand Sewed shoes, cheap. Gents' Gaiters from $2.00 to $0.00 a pair; made to order of best material $8.50. Men's Calf Boots from $3.00 to $6.00; made to order of Finest French Stock and warranted to fit, $10.00. Particular attention to repairing. A full line of Misses' and Boys' goods at low prices. Day & Martins' blacking, French Dressing and Laces always on hand. Give me a call.

The Sole agents in Newport for White Star & Anchor Line of Transatlantic steamships. Passages secured at lowest rates. Exchange drafts from one pound and upwards.

JOHN BROWN.

je1

Gentlemen's French Shoes.

I have this day received a fine lot of gentlemen's imported shoes consisting of

Calf Congress boots for dress and walking.

Patent leather Oxford, ties for dress.

Goat skin Oxford ties for walking.

Patent Leather dress Pumps.

Dressing Slippers.

Canvas Oxfords, both in white and brown canvas.

T. Mumford Seabury,

je15 134 THAMES STREET.

MARTLAND'S LINE OF FAST SAILING

PLEASURE BOATS.

The DEXTER,.....Capt. Martland.
OUR KITTY,.....Capt. King.
OUR PET,.....Capt. Sheahan.
CATHERINE,.....Capt. Walton.
LOUISE,.....Capt. Peter.

The above boats are always ready to convey passengers to and from Fort Adams, also on Fishing and Sailing Excursions and to Narragansett Pier. Price for boat and boatman $1.00 per hour. Also, six first class row boats to let. Lessons given in rowing and sailing, on the most reasonable terms. All orders strictly attended to.

Apply at 27 Kinsley's Wharf. je2

George P. Harvey & Co.,

MANUFACTURERS OF

Pure Soda Water,

Mineral Spring Waters,

AND

Belfast Ginger Ale,

IN MATTHEWS' PATENT BLOCK TIN LINED STEEL FOUNTAINS, SIPHONS AND BOTTLES.

Rear No. 14 Bath Road, Newport, R. I.	No. 62 Franklin Street, Norwich, Conn.
Rear 112 North Main St. Providence, R. I.	No. 15 Pierce Street, Westerly, R. I.

je13

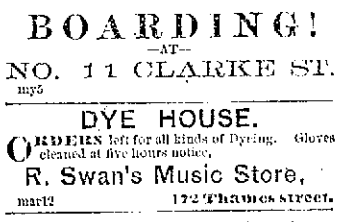

We Keep constantly on Hand, and For Sale at the

LOWEST Market Rates,

ALL OF THE

Best Qualities of

COAL

SUCH AS

LYKENS VALLEY, (Deep Red Ash.)
LORBERRY, (Light Red Ash.)
LACKAWANNA, (Gray Ash.)
SCRANTON, (White Ash.)
&C., &C., &C.

Delivered Dry and Well Screened.

PINNIGER & MANCHESTER

PERRY MILL WHARF.

June 24, 1874.

PRIVATE

BOARDING!

—AT—

NO. 11 CLARKE ST.

my5

DYE HOUSE.

ORDERS left for all kinds of Dyeing. Gloves cleaned at five hours notice.

R. Swan's Music Store,

mar12 172 Thames street.

TAKE NOTICE!

We, proprietors of the new and elegant stable, situated on Long wharf, near Old Colony Depot, now offer larger inducements to lovers of

Good Horses for all Purposes,

than were ever offered before to the citizens of Newport and vicinity, comprising

Gentlemen's Single Drivers,

MATCHED PAIRS.

—AND—

Fine Coaches.

Also carriages let by single trip, week or season, with careful and experienced Drivers.

One Fine English Drag furnished to excursionists or private parties at moderate rates.

The best accommodations for boarders in this city.

Particular attention paid to transient horses.

je30 **Page & Rowley.**

CALL AT

CRACE & MULLER'S,

No. 8 TRAVERS BLOCK,

BELLEVUE AVENUE,

and you will find a choice selection of French, Swiss and Japanese goods.

IMPORTANT.

The above firm are constantly filling orders for Fine Cabinet Work, consisting of Inlaid Tables, Carved Clock Frames, Mantels &c., &c., and have the best facilities for carrying on Upholstery in all its branches. They have also taken the agencies for Taylor's Tiled Floors, Hearths, Mantels, &c., and Spurr's Celebrated Papered Wood Hangings, for the decoration of walls and ceilings.

BILLIARD TABLES.

And all articles appertaining to Billiards furnished at short notice. je26

Pine Wood,

ERN PINE WOOD,

ARGING BY

DFORD & CO.

POST OFFICE.

Notices.

General Orders.

OFFICE OF CHIEF ENGINEER, FIRE DEPARTMENT, NEWPORT, July 2 1874.

The Foremen, Assistant Foremen, Engineers and Engineers's Assistants of the several companies of this department are hereby ordered to report at Fire Department Headquarters, Hook and Ladder building, Long Wharf, on Friday evening July 3rd, 1874. Office hours from 7 to 9 o'clock.

HENRY W. COZZENS, Chief Engineer. jy2-2t.

AT A MEETING of the Corporation of the Coddington Savings Bank, held June 29th, 1874 at the Banking room of the Fire National Bank, the following persons were chosen Trustees for the year ensuing:

PRESIDENT; Thomas Coggeshall.
VICE PRESIDENT; T. Mumford Seabury.
DIRECTORS; William J. Swinburne, George Cozzens, Charles E. Hammett Jr., Benjamin Mason, John H. Cozzens, George W. Swinburne, John L. Seabury, John Coggeshall, Gardiner B. Reynolds.

And at a meeting of the Board of Trustees, held the same day, and at the same place, Benjamin Mason 2d, was chosen Secretary, and Benjamin Mumford, Treasurer, and Nathaniel B. Swinburne, assistant Treasurer, for the year ensuing.

BENJAMIN MARSH, 2d, Secretary. jy2

July 1st, 1874.

OUR QUARTERLY and semi-annual bills will be ready and delivered within a few days.

WM. C. COZZENS & CO. jy1

Merchants Bank.

A DIVIDEND has been declared payable on and after Monday July 6. A. S. SHERMAN, Cashier. Newport, R. I., June 29, 1874. je30

Notice.

ALL PERSONS are hereby forbidden to trust my wife Sarah Bell Brown as I shall pay no debts of any kind hereafter contracted by her.

JAMES A. BROWN. je27-1w Newport, R. I., June 27th, 1874.

Rhode Island Union Bank.

THE STOCKHOLDERS of this bank are hereby notified that a semi-annual dividend of five per cent, has been declared payable on and after July 1, 1874. J. S. COGGESHALL, Cashier. je18-2w

Aquidneck National Bank.

A SEMI-ANNUAL dividend of six per cent. will be paid to the stockholders of this institution on and after Wednesday July 1st, 1874.

je15 CHARLES T. HOPKINS, Cas.

Dividend.

THE STOCKHOLDERS of the Newport National Bank, are hereby notified that a dividend of five per cent. will be payable on and after Wednesday July 1st, 1874.

H. C. STEVENS, Cashier. je15

NATIONAL BANK OF RHODE ISLAND,

OF NEWPORT.

A SEMI-ANNUAL DIVIDEND will be paid to the stockholders of this bank on and after July 1st, 1874.

T. P. PECKHAM, Cashier. June 16, 1874

Tax Assessors Notice.

THE ASSESSORS OF TAXES, of the city of Newport, hereby give notice that they will be in session at the City Hall, each day, (Sunday excepted,) from Wednesday, July 8, 1874, to Wednesday, July 15, 1874, inclusive, from 9 o'clock, A. M., to 12 o'clock M., and from 2 o'clock to 5 o'clock P. M., for the purpose of assessing and apportioning on the inhabitants of said city and ratable property therein, the tax ordered by the City Council to be levied on the 9th day of June, 1874. Every person, (AND ESPECIALLY EXECUTORS, ADMINISTRATORS, TRUSTEES, GUARDIANS,) and body corporate liable to taxation in said city, is hereby notified and required to bring in unto said Assessors within the time and at the place aforesaid a true and exact account of all his or their ratable estate or property held in trust by them, describing and specifying the value of every parcel of his or their personal estate.

The Revised Statutes of Rhode Island provide that "Every person bringing in any such account, shall make oath before some one of the Assessors that the account by him exhibited contains to the best of his knowledge and judgment a true and full account and valuation of his or their ratable estates, and whoever neglects or refuses to bring in such account, if over taxed shall have no speedy redress.

LEWIS L. SIMMONS, JAMES G. TOPHAM, STEPHEN M. STEDMAN, } Assessors. je16-3w jy1-5

NOTICE

From and after this date

ALL BAGS LOANED BY THE UNDERSIGNED, Grain Dealers, in the city of Newport, will be charged in account, and must be paid for like articles purchased. They will be repurchased at the price charged, if returned in good order.

J. PECKHAM & Co.
THOMAS STEVENS,
WM. J. SWINBURNE,
JOHN FLORED,
CHAS. P. BARBER,
je16-1y

Real Estate.

T. G. FORD,

REAL ESTATE BROKER,

Corner of Bellevue Avenue & Catherine St.,

Offers for Rent—A number of furnished Cottages, for the season or by the year, at moderate rents.

Also for Sale—
32 small cottages at and under $3000.
15 medium sized cottages, from $5,000 to $10,000.
10 medium sized cottages, from $10,000 to $20,000.
18 large cottages, from $20,000 to $75,000.

Also for Sale—A great variety of building lots on and near all the shores, and in the city, at from 3 cents to $1.00 per square foot, also farm lands at moderate prices.

Notary Public at this office. je22

FOR SALE.—The entire estate of Edward T. Allen, including lake house, shop and dwelling, situated on Long Wharf, next to the City Hall. Apply to ALFRED SMITH & SONS. je22

FOR SALE.—One good phaeton top buggy, and one two seated run top, in good order, by J. A. BROWN, je20-2w 14 Aymault Street.

FOR SALE.—The house and lot on Aymault Street which I purchased of Henry C. Hall. If not sold by the 5th of July next, it will be sold at auction. Apply to James A. Brown, or to je20 ALFRED SMITH & SONS.

TO LET.—Two tenements in a new house near Broad Street. Apply to je19 ALFRED SMITH & SONS.

TO LET FOR PASTURE.—The Ruggles lot on Spring Street (opposite Edward King's) for the season. Price Forty Dollars. Apply to je3 ALFRED SMITH & SONS.

FOR SALE.—A large house on East Bowery street, corner of Freebody street, near the Ocean House. Suitable for a boarding house. Lot one hundred feet square. Price five thousand dollars. Apply to ALFRED SMITH. my28

FOR SALE OR TO LET.—The Park House, or City Hotel. The building can easily be made into stores and tenements, and made to pay. Apply to je26 ALFRED SMITH & SONS.

TO LET. The store and tenement No. 18 Marlboro' street. Apply at corner of Marlboro' and Farewell Streets. je23-tf

FOR SALE.—The Building on our wharf, east of F. & J. Coan's, on reasonable terms. For particulars apply to P. BRYER, je22-tf 15 Broad Street.

TO LET.—The furnished cottage belonging to Joshua Brown, corner of Broad and New streets, by the season or year. Apply to je22 ALFRED SMITH & SONS.

Frank B. Porter,

Real Estate Broker,

Bellevue Avenue, near Kay Street,

(Newton's Building,) - - NEWPORT, R. I.

Offers for sale and to rent a number of fine Villas and Cottages in the most pleasant and desirable localities; also, unimproved Real Estate on Bellevue Avenue, Ocean Avenue, Kay street East and West shore, and several fine farms near the city, which he will take pleasure in showing to any one who will give him a call. je26

Gossamer Water Proof Cloaks for Ladies.

A NEW ARTICLE of Gossamer Water Proof Cloaks, very thin and very light. Weighs only 8 oz., and can be carried in the pocket without inconvenience. Just received at je26 WM. C. COZZENS & CO'S.

Newport Daily News.

FRIDAY, JULY 3, 1874.

FRENCH ESTIMATE OF A LONDON SUNDAY.—A proposal to prohibit work on Sundays was brought before the French Chamber June 5, and thrown out, the Government voting with the majority. Thereupon the Rappel accuses the Clerical party of wishing to introduce the English Sunday in France, and for the edification of its readers it draws the following sketch of Sunday in London:

All is closed. The bakers don't bake, and the eating houses are sealed. It is difficult for a foreigner to avoid dying of hunger. A glass of wine would cost the publican three guineas, for piety is stuffed with a fine, and God is protected by the police. The inhabitants themselves do not fare much better. You would look in vain for smoke from the chimneys. The cook does not dare to light her fire. The family dinners are composed of the remains of the preceding day, and stale, hard bread. They leave home merely to go to church—grave and lugubrious in their Sunday clothes, without turning their heads or speaking to one another. They return and sing hymns the rest of the day. The streets are then empty, and the town is like a cemetery, dead and mournful.

FURNITURE

—AT—

PAINE'S MANUFACTORY,

141 Friend, 48 Canal St.,

BOSTON, MASS.

NEAR $500,000

In New Designs of

FURNITURE

Representing styles from the leading manufacturers, in addition to our own work.

We open our entire stock at wholesale manufacturer's prices, consisting in part of near

390 CHAMBER SETS,

$21, $25, $30, $35, $45, $75, $92, $125, $250, $375, $450 per set. Elegant designs of

FURNITURE

270 PARLOR SETS,

$45, $62, $80, $90, $120, $125, $175, $250, $325, $450, per set. New styles, showy and durable.

South Side Boston & Maine Depot. je3-4w

MILK OF MAGNESIA.

THE BEST

Preparation of Magnesia, Ever Offered.

SOLD AT TAYLOR'S PHARMACY.

Black Hernani.

A FEW PIECES of Black Hernani and Iron Berage just received and for sale at a bargain at

apr21 WM. C. COZZENS & CO'S.

Bell-Hanging

—AND—

LOCKSMITHING,

—AT—

CLEGG'S

69

SPRING STREET.

Why You Should

Insure Your Life!

Because you are not living and working for yourself.

Because it is a sure method of giving help to your family when you are no longer living and working for them.

Because one payment made may bring these benefits to your family; or, neglected the breaking up of the home, and the struggle of the widow and orphans for an existence.

Because it is an economical way of laying out money.

Because small amounts paid by you each year will accumulate into a large sum of money.

Because you are not certain of keeping your health, and if not healthy you cannot be insured.

Because you are not certain to retain your position your salary or your property—therefore insure.

Because a certain number of men of your very age will and must die this very year.

Because, no matter when death comes, you and your family will be taken by surprise.

Because, in ninety-nine cases out of a hundred there is no provision absolutely sure for one's dependents except Life Assurance.

Because among so many uncertainties, you will this have something certain.

Because you have the guarantee of a wealthy and powerful corporation, as well as the guarantee of the great Empire State, that your policy will be paid.

Because if you are sometimes "put to it" now to make a living, what trouble will not your family have when the industry and sagacity of the father is taken from them?

Because your wealthy relatives cannot be depended on for help when you are dead.

Because the best men, the intelligent, the thoughtful, the kind-hearted—insure.

Because, when you are in great peril or in mortal sickness, you will be glad that your life is insured.

C. BANNING, Agent,

THE NORTH AMERICA

Life Insurance Company,

29 BROAD ST.

je27

WISTAR'S BALSAM OF WILD CHERRY

COUGHS, SORE THROAT, INFLUENZA, WHOOPING COUGH, Chronic Bronchitis, Asthma, and every affection of the THROAT, LUNGS and CHEST, are speedily and permanently cured by the use of DR. WISTAR'S BALSAM OF WILD CHERRY, which does not dry up a cough and leave the cause behind, but loosens it, cleanses the lungs and allays irritation, thus removing the cause of the complaint.

CONSUMPTION CAN BE CURED

by a timely resort to this standard remedy, as is proved by hundreds of testimonials it has received. The genuine is signed "I. Butts" on the wrapper. SETH W. FOWLE & SONS, PROPRIETORS, BOSTON, MASS. Sold by dealers generally.

oct5-eod-cow1y

AMERICAN AND FOREIGN PATENTS.

R. H. EDDY,

SOLICITOR OF PATENTS,

For Inventions, Trade Marks or Designs,

No. 76 State St., opp. Kilby St., Boston.

AFTER AN EXTENSIVE PRACTICE of upwards of thirty years, continues to secure patents in the United States; also in Great Britain France and other foreign countries. Caveats, Specifications, Assignments, and all papers for Patents, executed on reasonable terms, with despatch. Researches made to determine the validity and utility of Patents of Inventions, and legal and other advice rendered in all matters touching the same. Copies of the claims of any patent furnished, by remitting one dollar. Assignments recorded in Washington.

No Agency in the United States possesses superior facilities for obtaining Patents or ascertaining the patentability of inventions.

All necessity of a journey to Washington to procure a Patent, and the usual great delay there, are here saved inventors.

TESTIMONIALS.

"I regard Mr. Eddy as one of the most capable and successful practitioners with whom I have had official intercourse."

CHARLES MASON, Commissioner of Patents.

"I have no hesitation in assuring inventors that they cannot employ a man more competent and trustworthy and more capable of putting their applications in a form to secure for them an early and favorable consideration at the Patent Office." EDMUND BURKE, Late Commissioner of Patents.

"Mr. R. H. Eddy has made for me over THIRTY applications for Patents, having been successful in almost every case. Such unmistakeable proof of great talent and ability on his part, leads me to recommend all inventors to apply to him to procure their Patents as they may be sure of having the most faithful attention bestowed on their cases, and at very reasonable charges." JOHN TAGGART

Boston, Jan. 1 1874.—1yr-eod

Miscellaneous.

ESTABLISHED, 1832.

DRY GOODS, CARPETS,

—AND—

Furnishing House.

WM. C. COZZENS & CO.

No. 72 and 74, Thames Street,

NEWPORT, R. I.

Is always on hand one of the largest and most carefully selected retail stocks of

FANCY AND STAPLE

DRY GOODS,

To be found in New England; comprehending every article required in family use; and of the best qualities, at reasonable prices.

Special Departments are assigned to Dress Silks, Fancy Goods, Mourning Goods, Shawls Sacks and Cloaks, Laces and embroideries, Hosiery and Gloves Ribbons and trimmings, Staple and Domestic Goods, Fancy Goods and Notions.

The 2d and 3d doors are very spacious and furnished with a very choice and large stock of

BRUSSELS, TAPESTRY BRUSSELS, TAPESTRY, INGRAIN, AND DUTCH VENETIANS, HALL AND STAIR CARPETS, OIL CLOTHS, DOOR MATS, DRUGGETS, STRAW MATTINGS, RUGS,

And everything pertaining to a first-class Carpet Warerooms.

Skilled Upholsterers, OUR ARRANGEMENT FOR HOUSE FURNISHING

Is not surpassed by any other establishment in any city; in Drapery Goods, Chintz, Lace and Muslin Curtains, Loops Tassels, Cornices, every variety of Curtains and Lambrekins, Window Shade and Fixtures, Table and Bed Linen, Towels and Toweling, Quilts, Blankets, Comforts and almost everything required in Dry Goods House Furnishing, (all of which are made up) and put up in the most elegant manner in the latest styles.

WALLS COVERED WITH CHINTZES, &c.

Also a separate department for

HOUSE PAPERS,

In every grade, with Borders, Mouldings and decorations, with experienced hands to apply them.

Our own people, and strangers visiting Newport, will be sure of finding as great a variety of all the useful or fashionable articles that may be required, as cheap as can be purchased in any city. feb27

"OLD BOSTON BREWERY,"

Established in 1820.

Isaac Cook & Co.,

Brewers and Malsters,

Depot, 25 CENTRAL ST., BOSTON.

STOCK ALE,

Brewed under McCORMICK'S PATENT,

In Hhds., Bbls., Half and Kegs; also in Quart and Pint Bottles.

Particular attention is given to family orders, for whom we manufacture a superior article. Orders by mail promptly attended to. The attention of invalids is especially called to the following certificate from the Mass. State Assayer:

21 State Street, Boston.

Messrs Isaac Cook & Co.

Gentlemen—I have analyzed and investigated samples of Ale Wort, for you, and have seen the practical working of McCormick's purifying process.

The small proportion of decomposing matter (the germs of acetification and mould) which exist in wort as it comes from the malt and hops, and which is not visible are removed by this process. If the wort is passed through this apparatus when hot, all the valuable constituents are held up in clear solution and are not removed by the filter, while the impurities, which are coagulated by boiling, are completely separated and removed. Respectfully,

S. DANA HAYES,

State Assayer and Chemist for Massachusetts.

je29-1m-eod

Carpets! Paper Hangings!!

OUR STOCK of new Carpets and Paper Hangings is very cheap. WM. C. COZZENS & CO.

ap9

Cheap Calicoes.

ONE CASE nice dark calicoes in remnants, for sale very cheap, at WM. C. COZZENS & CO.

November 10

Figures Will Not Lie.

WE FIND, BY ACTUAL MEASUREMENT, that the different shuttle sewing machines make the following number of stitches to each revolution of the driver wheel:

ÆTNA,	5½ stitches.
SINGER,	5 "
DAVIS,	4½ "
WEED,	4½ "
AMERICAN,	4 "
DOMESTIC,	3½ "
ELIAS HOWE,	3½ "

As Shown above the Ætna Machine does more work in less time than any other shuttle machine. It runs the easiest, with the least noise, and is the simplest, most durable and best. Every one likes it.

A few SECOND-HAND MACHINES, for sale at a BARGAIN!

C. Banning, Agent.

feb9-tf-n&j 29 Broad street.

SECOND AND LAST

GRAND

GIFT CONCERT

IN AID OF THE

Masonic Relief Association,

OF

NORFOLK, VA.

THURSDAY, SEPT. 3, 1874.

Under authority of a Special Act of the Virginia Legislature, passed March 26th, 1873.

50,000 TICKETS 6,000 CASH GIFTS.

$250,000!

TO BE GIVEN AWAY.

A NEW FEATURE, TO WIT:—A Gift is Guaranteed to one of every ten Consecutive Numbers.

LIST OF GIFTS.

One Grand Cash Gift of	$30,000
One Grand Cash Gift of	25,000
One Grand Cash Gift of	20,000
One Grand Cash Gift of	10,000
One Grand Cash Gift of	5,000
One Grand Cash Gift of	2,500
One Grand Cash Gift of	2,000
15 Cash Gifts of $1000 each	15,000
28 Cash Gifts of 500 each	14,000
43 Cash Gifts of 250 each	10,750
79 Cash Gifts of 150 each	11,850
250 Cash Gifts of 100 each	25,000
578 Cash Gifts of 50 each	28,900
5000 Cash Gifts of 10 each	50,000
6000 Cash Gifts, aggregating	$250,000

Whole Tickets, $10; Half Tickets, $5; Quarter Tickets, $2.50; Eleven Whole Tickets or 22 Half Tickets for $100. No discount on less amount.

NO INDIVIDUAL BENEFITS.

This Concert is strictly for MASONIC purposes, and will be conducted with the same liberality, honesty, and fairness which characterized the first enterprise. JOHN ROPER, Prop'r.

Tickets entitled to Gifts not exceeding One Hundred Dollars, if purchased, directly or indirectly, at the New York Branch, will be paid there, on presentation, without charge, for thirty days from the fifth day after the drawing.

HENRY V. MOORE, Secretary.

Parties desiring to aid this undertaking can procure Tickets, and circulars giving full particulars, at the Branch Office of the Association,

(Room 25,) 78 & 80 Broadway, New York.

Or address MASONIC RELIEF ASSOCIATION, P. O. Box 1417, New York City.

AGENTS WANTED EVERYWHERE.

jo17-W&S m&j

Watches & Jewelry.

New Goods! New Goods!!

AT REDUCED PRICES

Received at Merrick Meyers'.

RICH, RARE AND RACY.

Gold and Silver Watches for Ladies, Gents and Boys. Gold, Silver and Plated Chains of all styles. Large Assortments of Gold Rings, Sleeve Buttons, Studs, Gent's Pins of all Secret Orders, Lockets and Charms, Thimbles, and a Large Assortment of Ladies Sets, Ear-rings and Breast Pins of New Patterns Just received.

Solid Silver & Plated Ware.

Clocks, and a variety of other goods, too Numerous to Mention. Agent for the Celebrated Lazarus & Morris Spectacles and Eye-Glasses. Call and Examine Stock before Purchasing Elsewhere. No Trouble to Show Goods.

Remember the Number,

138 Thames Street.

my18 NEWPORT, R. I.

REMOVAL.

HAVING REMOVED my Store and Manufactory to 66 Westminster Street, a few doors above the old location, I shall continue to manufacture all kinds of

Solid Gold and Diamond

JEWELRY.

I Employ none but

First-Class Workmen.

ALL GOODS WILL BE WARRANTED TO GIVE ENTIRE SATISFACTION.

We have a fine assortment of Jewelry, Silver Ware, Jet Goods &c., at Reasonable Prices.

CALL AT

S. PAINE'S,

56 WESTMINSTER STREET, PROVIDENCE, R. I.

my28

AGENT OF THE

Celebrated

BOREL & COURVOISIER

NEUCHATEL

WATCHES.

E. C. BLAIN,

Watchmaker & Jeweler,

151 THAMES STREET.

Dealer in all kinds of American Watches and Clocks.

mar1

IT IS WELL KNOWN

To Opticians that if the Eye is confused by the trying on of half a dozen or more glasses of different focus it is most impossible to tell exactly what the eye requires.

At W. Milton Farrow's

you avoid this confusion. He has an Optometer which at one glance tells exactly the focus of glass desired.

CALL AND SEE AT

26 Washington Square.

JOSHUA GRAY,

FINE STOCK

American and Swiss

WATCHES, & DIAMONDS,

Fine Jewelry and Silver Ware, wholesale and retail.

No. 241 Westminster street,

WATCHES AND JEWELRY REPAIRED.

feb14-n&j

JUST RECEIVED!

AN ASSORTMENT OF

CLOCKS!

In Bronze, Walnut and Rosewood Cases, which will be sold

At a Low Figure for Cash!

And Warranted to be good timekeepers.

H. W. PRAY & SON,

190 THAMES STREET.

my16 (Formerly Westcott's.)

BRICKS.

CROTON FRONTS, BROWN, DARK AND RED BRICK.

Also HAVERSTRAW & LONG ILAND BRICK

ALL UNDER SHEDS.

SHINGLES.

SOUTHERN CEDAR SHAVED, EASTERN CEDAR SHAVED & SAWED, OF THE BEST QUALITIES IN STORE,

And at reasonable prices, for cash trade, at

Hammett's Lumber Yard

feb6 231 Thames street.

S. T. FRAPRIE,

(SUCCESSOR TO GEO. W. FRAPRIE,)

Book Binder and Blank Book Manufacturer.

37 NORTH MAIN ST., Over Mt. Hope Market, Fall River, Mass.

All kinds of Printed Work, as Magazines, Pamphlets, Newspapers, Music, &c., bound in any desired style, at short notice. Orders left at Wm. P. Barber's bookstore, or at News office. sep23

SPENCER & BRAINERD,

Manufacturers of

Fine Coach and Single Harness, Trunks, &c.,

NO. 8 DOWNING'S BLOCK,

BELLEVUE AVENUE, NEWPORT, R. I.

Harnesses and trunks repaired on short notice. jun6 19

DR. DIX'S

Old Established Office and Hospital.

DR. L. DIX, still continues to devote his whole time and attention to the treatment of private diseases at his old establishment, No. 21 Endicott street, Boston. Forty years experience in the business enables him to cure recent cases in a very few days. Old chronic cases without mercury, and a cure warranted. The old Doctor professes to be eminently skillful in curing Gonorrhœa, Gleet, Stricture, Syphilis, in all stages (primary, secondary, tertiary or hereditary.) Seminal Weakness, Nocturnal Emissions, General Debility, Impotency, and all diseases of the urinary organs.

N. B.—TO THE LADIES.—Ladies troubled with any disease peculiar to their system will find speedy relief by calling at DR. DIX'S office, No. 21 Endicott street, Boston, a few steps from Hanover street

je20-3m

Summer Goods.

OPENING THIS WEEK in every variety, and at low prices, at

WM. C. COZZENS & CO'S.

my18 71 Thames Street.

Achilles Stevens,

Carriage Manufacturer,

AND DEALER IN

New and Second-Hand

CARRIAGES

OF EVERY DESCRIPTION.

ALL WORK WARRANTED.

je 24 SPRING STREET.

Horses & Carriages.

Anthony Stewart & Co.,

HACK, LIVERY

—AND—

BOARDING STABLE,

NO. 4 & 11 PELHAM STREET,

NEWPORT, R. I.

Carriages to let by season. my16

Carriages For Sale.

THE CHEAPEST place in Rhode Island to buy your carriages is at the repository, corner James and South Water sts., Providence R. I. Have all descriptions of Top and open Buggies, Carryalls, Road and Concord Wagons and Phaetons, which we are selling low for cash.

ALSO A FINE ASSORTMENT OF

HARNESSES, BLANKET ROBES, WHIPS, &C., &C.

Baby Carriages for sale cheap. Please call and examine our stock before purchasing elsewhere.

EARLE & GREENE, Proprietors.

my29-3mo

'HAYWARDS'

Carriage & Harness

DEPOSITORY,

DOWNING STREET,

Newport, R. I.

JUST RECEIVED,

A LOT OF

NEW AND ELEGANT

CARRIAGES,

WHICH

Will be Sold Low.

Customers are invited to call and examine stock and prices before purchasing elsewhere.

mar19.

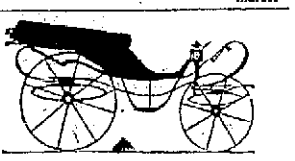

FINE CARRIAGES.

GEO. L. BROWNELL,

OFFERS FOR SALE at his Carriage Manufactory and Sales Rooms, corner of Third and Cannon streets, New Bedford, Mass., a large and most complete assortment of Fine Carriages, combining both pleasure and business and would particularly solicit the continued patronage of Newport and the neighboring towns, as they will find it to their advantage to come and examine the stock before purchasing elsewhere. Also,

SLEIGHS, HARNESSES, ROBES, BLANKETS, MATS, WHIPS, &c.,

And a large assortment of second-hand Carriages, which will be sold low.

Hearses of all grades from the medium to the most elaborate patterns, built to order.

Descriptive Catalogue of carriages sent upon application by letter or otherwise.

GILES G. BARKER, Supt.

New Bedford, Mass.

New Bedford, Mass, March 12, 1874. m17

HAYWARDS'

Livery and Boarding Stables,

Downing St., Newport, R. I.

ELEGANT SINGLE

—AND—

DOUBLE TURNOUTS

TO LET

with experienced and careful drivers by the season, month or single trip.

Ladies' and Gentlemen's

Saddle Horses

TO LET AS DESIRED.

A Fine Four-in-hand Wagonette with driver to let to parties by the hour.

An inspection of the stock is solicited.

E. & A. H. Hayward.

mar19.

NEW YORK AND BOSTON

Despatch Express Co.

(Incorporated June 17, 1853.)

NEWPORT OFFICE,

Opera House Building,

WASHINGTON SQ.

Also, Orders received at the Franklin Telegraph Office 192 Thames Street.

EDWARD L. DARNEY.....PRESIDENT.

EDWARD A. TAFT.....TREASURER.

The above Express Company having established offices at

Newport and Fall River,

are prepared to

RECEIVE AND FORWARD

EXPRESS MATTER, MONEY, VALUABLES &c., TO

NEW YORK,

And Principal Points West and Southwest,

BOSTON,

AND PRINCIPAL POINTS EAST.

For the accommodation of the residents of Newport our New York messengers will be run in connection with the Sunday boats.

Office in Boston, 54 Washington street. New York Office, 99 Thomas street. Fall River Office, 10 Bedford street.

jr1 A. T. HAWES, Agent.

B. BATEMAN. G. S. GARDINER.

BATEMAN & GARDNER,

NEWPORT MARKET.

PELHAM STREET, OPPOSITE U. S. HOTEL,

NEWPORT, R. I.,

DEALERS IN ALL KINDS OF

Meats, Poultry, Game, Lard, Salmon, Hams, Tongues, Eggs, Butter,

Fruits of all kinds, and Vegetables.

mar11

Banking.

Savings Bank of Newport,

(Chartered 1819)

No. 194 Thames Street, Newport, R. I.

ASSETS, JAN. 15, 1840,	$77,622 10
do " 15, 1850,	139,661 97
do " 15, 1860,	795,751 81
do JUNE 21, 1873,	3,637,048 63
do JAN. 1, 1874,	3,689,115 19

BENJAMIN FINCH, President,

DAVID J. GOULD, Vice President,

WILLIAM H. SHERMAN, Treasurer,

THOS. A. LAWTON, Assistant Treasurer,

BENJ. B. HOWLAND Secretary.

Dividends Jan. and July.

Quarters commence January, April, July and October.

Deposits received and payments made daily.

Bank open from 9 a. m. to 2 p. m.

WILLIAM H. SHERMAN, Treasurer.

je26

Rhode Island Institution for Savings.

PROVIDENCE.

(Chartered 1866.)

In Rooms of the Rhode Island National Bank.

NO. 70 WEYBOSSET STREET.

President—Earl P. Mason. Vice Presidents—Henry Lippitt, Frederick Burgess, William W. Hoppin.

Directors—Benj. G. Pabodie, Isaac Hartshorn, Benj. Thurston, George B. Holmes, John R. Balch, William D. Hilton, S. H. Tabor, J. Lippitt Snow, Henry W. Gardner, Benjamin G. Gladding.

S. H. TABOR, Treasurer.

Bank open days from 10 a. m. to 2 p. m., and on Saturday evenings for deposits only, from 5 to 8 o'clock.

DIVIDENDS JUNE AND DECEMBER.

Deposits are placed upon interest on the first of each month. aug2

UNION SAVINGS BANK,

IN PROVIDENCE.

Union Bank Building, 10 Westminster Street.

(Chartered 1866.)

Open daily, (Sundays and Holidays excepted,) 10 a. m. to 2 p. m.

President—James Y. Smith. Vice Presidents—William S. Slater, William J. King, George H. Corliss.

Directors—Hezekiah Anthony, Henry B. Lyman, Samuel G. Arnold, Richard E. Handle, Joseph O. Johnson, Henry C. Russell, William Corliss, Elisha Dyer, Jr., Johns H. Congdon.

JOSEPH C. JOHNSON, Treasurer and Sec'y.

Money deposited on or before the 15th of any month, will draw interest from the 1st of that month

mar16-n&j

Hotels.

Rocky Point Hotel,

RHODE ISLAND.

ON THE EUROPEAN PLAN.

Season of 1874.

This well known and popular Summer Resort, situated on the Narragansett Bay, between the cities of Providence and Newport, will be open for the reception of guests July 1st. Eight Steamboats daily from Providence and Newport. Rooms can now be engaged on moderate terms, by application to

L. H. HUMPHREYS, City Hotel, Providence R. I.

je9-1m

Thames Street Restaurant.

DINNERS AND PARTIES supplied at the shortest notice.

An Assortment of Fresh Oysters always on hand in their season. CARL HERTGEN, 91 Thames Street

Hot Oyster Pies will be for sale every afternoon during the fall and winter months. sep1

Sewing Machines.

WANTED.

100 SECOND HAND SEWING MACHINES of all kinds for which a liberal price will be allowed in exchange for the

SINGER IMPROVED.

The best machine in the world! Always successful when put on trial against other machines!

Never Gets Out of Order!

Acknowledged by all SEWING MACHINE MEN to be the

FASTEST STITCHING MACHINE

In the market.

Over 1,000,000 Singer Machines in use

Please remember, it costs you nothing to try one at your own home. All kinds of attachments can be had at the office.

Second Hand Machines to sell at a bargain.

Geo. A. Pritchard,

AGENT,

193 Thames street.

my2 Up Taylor's Drug Store.

TIME! TIME!! TIME!!!

THE DAVIS SEWING MACHINE makes eleven stitches in two revolutions. A good time as was ever made by any machine. Light running. Does all kinds of work equally well.

Ward's, 130 Thames St.

feb26-6m

ENTIRELY NEW STOCK.

Our Store and Stock having been destroyed by fire in May, 1873, we are now prepared with an entire stock of New Goods of the BEST QUALITY and LATEST STYLES of

Parlor, Chamber, Dining Room, and Library

FURNITURE,

DRAPERIES AND INTERIOR DECORATIONS, AT PRICES THAT DEFY COMPETITION!

HALEY, MORSE & CO.,

411 Washington Street.

sp15-12w

By All Odds the Best.

THE WAKEFIELD Earth Closet, Commodes Earth Chamber Pails and Covers Price from $2.75 to $40.

CHAS. A. WAKEFIELD, Pittsfield, Mass., Dealer and Manufacturer.

Brown Goddard & Barlow Agents.

152 Thames St., Newport, R. I.

Send for pamphlets, or call and examine. feb-d&w

Black Silks.

SUPERIOR BLACK SILKS at the lowest prices. Just received at

WM. C. COZZENS & CO'S.

je12

A. T. Farnum & Co.

(Formerly connected with the Providence Steam Marble Co.)

Manufacturers of

MARBLE MANTELS, MONUMENTS,

Headstones, Cabinet and Wash Bowl Slabs, Soapstone Fireplaces, Sinks, Wash Tubs, &c.

All kinds of Granite furnished to order.

430 HIGH ST., PROVIDENCE, R. I.

A. T. FARNUM, J. W. FARNUM

nov27-n&j

MOREY'S

HAIR & KID GLOVE STORE

—AND—

Ladies' Hair Dressing Rooms, 130 WESTMINSTER STREET,

PROVIDENCE, R. I.

Hair Work in every variety, made to order. Hair Jewelry, in solid Gold Mountings.

Hair work that has become faded, dyed, Combings of hair carefully headed and made into hair work. Character Wigs and Dominos to let. ap4

Travelers Directory.

Newport to New York.

CABIN $3.00. DECK $2.00.

The world renowned steamers BRISTOL and PROVIDENCE, having been thoroughly overhauled and refitted with every appliance for safety and comfort, will resume their trips in the line for the Summer season, on Monday, April 20, 1874, leaving Newport, on alternate days (Sunday excepted), at 8.30 P. M., or on arrival from Fall River.

For the better accommodation of the Newport travel, State Rooms and passage tickets can be secured at Kinsley's Express Office, 315 Thames street.

Tickets sold and baggage checked through to Philadelphia, Baltimore, Washington, &c.

Freight taken at reduced rates, and delivered with promptness and despatch.

For further particulars apply at office at place of landing on Long Wharf.

JAY GOULD, President.

A. P. BACON, Superintendent.

J. B. BRAYTON, Agent.

ap18

Narragansett Pier, R. I.,

Daily Excursions to Newport, Rocky Point & Providence,

1874 SUMMER ARRANGEMENT. 1874.

STEAMER

"FLORENCE."

ON AND AFTER WEDNESDAY, JULY 1st, until further notice, the Steamer FLORENCE, Capt. J. P. Taylor, will run Daily between Newport and Narragansett Pier, in connection with the Boats of the American Steamboat Company, and the Old Colony Steamship and Rail Road Company, as follows: Leave Newport at 5 o'clock A. M., 10.45 A. M. or on the arrival of boat from Providence; at 3 P. M. or on arrival of boat from Providence and train from Boston. Leave Narragansett Pier at 9.30 A. M., arriving in Newport in time to take the 10.40 A. M. train for Boston, the 11 A. M. boat for Providence, and boat for Wickford connecting with the Express train from Boston for New York by the Stonington Line; at 3.30 P. M. connecting with the 4.30 boat for Providence; at 6.30 P. M. connecting with the Boats of the Old Colony Steamship Company for New York.

SUNDAYS.—Leave Newport at 5 A. M. for the Pier. Leave the Pier at 6.30 P. M. for Newport.

SPECIAL TRIP on Mondays and Thursdays of each week to connect with the 7.20 A. M. train for Boston, and 7.30 A. M. boat for Providence, leaving the Pier at 6.15 A. M., leaving Newport at 8 A. M. Passengers by this route can leave Providence on the 8.30 A. M. and the 2 P. M. boats for the Pier.—Boston on the 2.40 train for the Pier.

REGULAR FARES. To Newport, 75 cts.; Providence, $1.25; New York, $4.75; New York via Newport, Wickford, and on Express train, $5.00; Rocky Point, $1.00; Boston, $2.50.

EXCURSION FARES.—To Rocky Point and return, $1.50. To Providence and return, $2.00. Children under twelve years of age, half price.

jy1 WM. G. CASWELL, Agent.

LIVINGSTONE IS DEAD.

For 30 years MILLIONS have silently watched his perilous yet beside struggles, and grand achievements, and now eagerly desire the Complete Life History of this world renowned hero and benefactor, which unfolds also the curiosities and wealth of a wild and wonderful country. It is just ready. 2,000 agents wanted quickly. One agent sold 156, another 196 one week. For particulars, address HUBBARD BROS., either Phila., Boston, or Cin. O. je1-1w

AGENTS WANTED for

"TELL IT ALL"

By Mrs. T. B. H. Stenhouse, for 25 years wife of a Mormon High Priest, with an introduction by HARRIET BEECHER STOWE. Two years ago the author wrote a pamphlet on Polygamy which excited the Mormon newspapers to vociferously invite her to write a book and "Tell it All." Eminent men and women urged her to accept the challenge, and "Tell It All" is the result. It is the only book on this subject ever written by a real Mormon woman. 625 pp. superbly illustrated and bound. It outsells all other books three to one. It takes like wildfire. 100,000 will be sold. Agents, now is your opportunity. Our descriptive pamphlet, terms, &c., sent free to all. Address je1-4w

A. D. WORTHINGTON & CO., Hartford Conn.

500 AGENTS WANTED—MEN or WOMEN. To sell our Sewing Silk, Linen Thread, Pins, Needles, Golden Pens, and Pictures, and Writing Paper. LARGE WAGES SURE. Apply to D. L. GUERNSEY, Pub., Concord, N. H. jel-1w

"EDEOGRAPHY." A new book on the art of Writing by Sound; a complete system of Phonetic Short-hand, the shortest, most simply, easy, and comprehensive, enabling any one in a short time to report trials, speeches, sermons, &c. The Lord's Prayer is written with 49 strokes of the pen, and 140 words per minute. The unemployed should learn this art. Price by mail 50 cents. Agents wanted. Address T. W. EVANS & CO., 139 S. 7th St., Philadelphia, Pa. je1-4w

CAMPHORINE,

THE UNIVERSAL MEDICINE

For the Household.

TRY IT. PRICE PER BOTTLE 25 CENTS.

je1-4w REUBEN HOVEY, Proprietor,

(For sale by all Druggists.) 263 Greenwich St., N. Y.

The Highest Medical Authorities of Europe say the strongest Tonic, Purifier and Deobstruent known to the medical world is

JURUBEBA.

It arrests decay of vital forces, exhaustion of the nervous system, restores vigor to the debilitated, cleanses vitiated blood, removes vitiate obstructions and acts directly on the Liver and Spleen. Price $1 a bottle. JOHN Q. KELLOGG, New York. je2-4w

WM. GILES & CO.'S LINIMENT.

IODIDE OF AMMONIA

CURES

RHEUMATISM, PAIN IN THE JOINTS or BONES, FACE ACHE, NEURALGIA, TETONS, TUMORS, PARALYSIS, HARD SWELLINGS, and EVERY KIND OF PAIN. Can be taken inwardly. For sale by Caswell, Hazard & Co., Agents for Newport, 122 Thames street: Depot 451 6th Avenue, New York. je3-12w

J. W. COLTON'S NERVINE STRENGTHENING BITTERS

The great Appetizer, Strengthener & Regulator of the Nervous, Bilious, Dyspeptic, Weak, & Cure for Headache. Also, to Purify & Enrich the Blood. Carefully Prepared from the Best Vegetable Medicines—a great success—by the Proprietor of

COLTON'S SELECT FLAVORS.

Ask your Druggist or Dealer for them. Price, $1, a Bottle. Geo. C. Goodwin & Co., Boston, John F. Henry, Curran & Co., N. Y.

Butts & Mason, or Geo. L. Claflin & Co., Prov. R. I. je9-4w

FOR

Coughs, Colds, Hoarseness,

AND ALL THROAT DISEASES,

USE

Wells' Carbolic Tablets.

PUT UP ONLY IN BLUE BOXES.

A TRIED AND SURE REMEDY.

Sold by Druggists. je9-1w

200 PIANOS and ORGANS

New and second-hand, of first-class makers, will be sold at Lower Prices for cash, or on INSTALMENTS, or for rent in City or Country, during this month, by HORACE WATERS & SON, No. 481 Broadway, than ever before offered in New York. SPECIALTY: Pianos and Organs to let until the rent money pays the price of the instrument. Illustrated Catalogues mailed. A large discount to Ministers, Churches, Schools, Lodges etc. je9-1w

$30 SAVED FLORENCE $30 SAVED

The Long-contested suit of the FLORENCE SEWING MACHINE CO. against the Singer, Wheeler & Wilson, and Grover & Baker Companies, involving over $250,000, is finally decided by the Supreme Court of the United States in favor of the FLORENCE, which alone has broken the Monopoly of High Prices.

THE NEW FLORENCE

is the ONLY machine that sews backward and forward, or in right and left. Simplest—Cheapest—Best.

SOLD FOR CASH ONLY. SPECIAL TERMS TO CLUBS and DEALERS.

April, 1874. Florence, Mass.

je13-4w

THE GREAT AMERICAN COFFEE POT distills Coffee as clear as amber; extracts all its strength; retains all its nutritious aroma. The best thing ever offered. Price $2, sent to any address. Call and see it in operation or send for illustrated circular. Territorial rights for sale. OSWITT C. BROWN & CO., 473 Broadway, N. Y. je13-4w

Travelers' Directory.

American Steamboat Co.

DAILY EXCURSIONS.

Newport, Commercial Park, Rocky Point and Providence.

1874 SUMMER ARRANGEMENT. 1874

The American Steamboat Company's Steamers,

DAY STAR, BAY QUEEN & CITY OF NEWPORT,

Will run daily, on and after Wednesday, July 1st, and until further notice (Sundays excepted) as follows, viz:

WILL Leave Newport for Providence

Bay Queen at 7.30 A. M. | Bay Queen at 1.30 P. M.

Day Star at 11 A. M. | Day Star at 4.30 P. M.

WILL Leave Providence for Newport

Day Star at 8.30 A. M. | Day Star at 2.00 P. M.

Bay Queen at 10.15 A. M. | Bay Queen at 6.15 P. M.

Present Rates of Fare.

EXCURSION TICKETS.

Newport to Providence and return 75 cents.

Newport to Rocky Point and return 40 cents.

Newport to Commercial Park and return 40 cents.

REGULAR FARES.

Newport to Providence 50 cents. Children 25 cents.

No ale or intoxicating drinks of any kind sold on the boats.

Liberal arrangements for Sabbath Schools, Societies, Military organizations, &c., for Excursions to any point on the river, can be made on application to

je30-tf F. MAURAN, Superintendent.

NEWPORT & WICKFORD

Railroad and Steamboat Co.

SUMMER ARRANGEMENT.

ON AND AFTER MONDAY, MAY 25th, 1874

STEAMER EOLUS,

Capt. James J. Reynolds,

Will leave Commercial Wharf, Newport, daily, (Sundays excepted), as follows:

At 7 A. M., connecting at Wickford with train for Kingston, Westerly, Stonington, New London, Hartford, New Haven, and New York; also with trains due at Providence at 9.30 and Boston 10.45 A. M., and leaving Providence at 6.30 P. M.

At 12.10 P. M., connecting with Shore Line Express for New London, New Haven and New York; also with trains for Hartford, Springfield, Albany and the west.

At 3.30 P. M. connecting with Stonington steamers for New York and Express train due in Providence 7.35 and Boston at 9.00.

Returning leaves Wickford for Newport at 8.35 A. M., connecting with trains from Stonington Steamers, from New York, also with train leaving Providence 8 A. M., arriving at Newport at 9.10 A. M.

At 5.10 P. M., connecting with 3.30 train from New York, Stamford, New Haven, New London, Stonington, Westerly and Kingston, also with train leaving Providence at 2.45 P. M., arriving at Newport at 4.15 P. M.

At 7.10, connecting with Shore Line Express, leaving New York at 1 P. M., also with train leaving Providence at 6.15 P. M., arriving at Newport about 8 o'clock.

Palace cars will be run on the Express train both ways for Newport passengers.

THEO. WARREN, Superintendent.

my29

SPECIAL NOTICE.

Narragansett Steamship Co

FALL RIVER LINE

For Boston

Via Newport and Fall River.

Reappearance of the world renowned Steamers,

BRISTOL & PROVIDENCE,

Our patrons are respectfully notified that on MONDAY, April 20th, 1874, these palatial Steamers will resume their place on the line, leaving Pier 28, North River, foot of Murray street, on alternate days (Sundays, From June 14th to September 13th inclusive) at 5 P. M.

The management improves this opportunity to inform the post winter Excursionists that the magnificent Steamers, Commonly characterized as "America's Floating Palaces," have undergone